HSTC

61

STAR

[redacted]

[redacted]

[redacted]

[redacted]

~~Huie Library~~
~~Henderson State College~~
~~Arkadelphia, Arkansas~~

For Reference

Not to be taken from this room

[redacted]

[redacted]

GEN

ALLEN COUNTY PUBLIC LIBRARY
3 1833 01267 4112

GENEALOGY
976.702
AR48HCB
1961

Digitized by the Internet Archive
in 2011 with funding from
E-Yearbook.com

http://www.archive.org/details/star1961hend

1961

STAR

HENDERSON
STATE
TEACHERS
COLLEGE

ARKADELPHIA, ARKANSAS

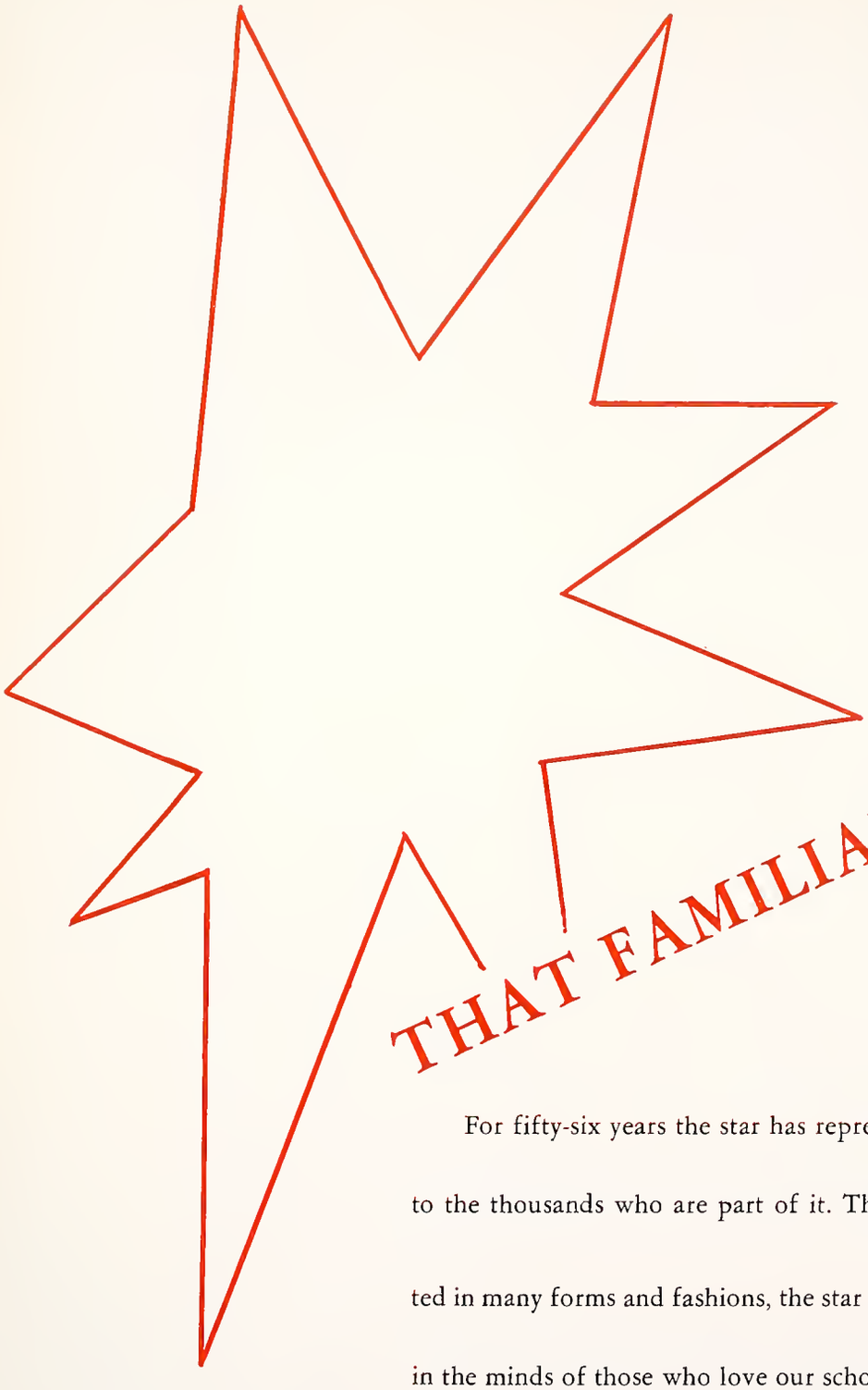

THAT FAMILIAR STAR

For fifty-six years the star has represented Henderson to the thousands who are part of it. Though it is presented in many forms and fashions, the star remains embedded in the minds of those who love our school. Its points seem to ever follow former and present Reddies and keep them close to Henderson. Perhaps you were brought up hearing about it or perhaps you had never heard of it before you arrived on campus—in either case it is a part of you now and always will be— just as you are a part of it.

ARK
378
K2
1961
c.6

1961 STAR STAFF

Martha Austin — Editor-In-Chief
Connie Matlock — Business Managers
Bill Schooley

ART

Julie Jordon, *Editor* — Dee Hughes

BUILDINGS

Judy Spann, *Editor* — Nelda Maxey

Kay Ann Thompson
Carolyn Berry

CLASSES

Kay Thompson, *Editor* — Bill Canada

Joan Allen

COPY

Mary Janice Nethery, *Editor* — Vickie Cottrell

Dodi Dillard
J.T. Roach

FRATERNITIES

Bill Schooley, *Editor* — Charles Watson

SORORITIES

Glynda Allison, *Editor* — Elizabeth Arnold

Edith Ann Perry

ORGANIZATIONS

Judy Coker, *Editor* — Judy Gorman

Sheryl Henry

SPECIAL EVENTS

Mary Jo Stone, *Editor* — Linda Ellis

SPORTS

Joe Leslie, *Editor* — Paul Barber

Margaret Rice
Anne Reese

CAMPUS PHOTOGRAPHERS

Roy Manning — Robert Mackey

ADVISOR

Charles F. Downs

PHOTOGRAPHER

Thompson Studio
Arkadelphia

PUBLISHER

Henington Publishing Company
Wolfe City, Texas

79033

CENTER OF OUR CAMPUS

COLLEGE HALL

TABLE OF CONTENTS

DEDICATION 6
MEMORIAM 8
ADMINISTRATION 9
FACULTY 18

FALL - DIVISION 1 - ACADEMICS

CAMPUS 42
CLASSES 57

Senior Class 58
Junior Class 78
Sophomore Class 85
Freshman Class 92

WINTER - DIVISION II - ACTIVITIES

COLLEGE LIFE 106
SPORTS 127

Football 128
Basketball 136
Spring Sports 141

SPRING - DIVISION III - CAMPUS

PROMINENT CAMPUS PERSONALITIES 154

Queen of Stars 156
Miss Henderson 162
Mr. H.S.T.C. 164
Miss H.S.T.C. 165
Class Favorites 166
Who's Who 170
Outstanding Senior Woman 174
Best Dressed Girl 175
Homecoming Queen 176
Football Honors 179
Military Sponsor 180
King and Queen of Hearts 183
Cheerleaders 184
Majorettes 186

ORGANIZATIONS 191
PUBLICATIONS 215
GREEKS 221
MILITARY 243
ADVERTISING 253

THE 1961 STAR IS DEDICATED TO

MARY LEE FOSTER

Professor of Mathematics

Since her arrival at Henderson prior to World War II, Miss Foster has been an outstanding member of the faculty. In addition to her classroom work, she is a member of Pi Mu Epsilon, National Honorary Mathematics Fraternity, and is listed in American Men of Science and in a recent addition of Who's Who in the South and Southwest. She has contributed greatly to the building of Henderson. The Star appreciates this opportunity to honor her.

MISS FOSTER

IN MEMORIAM

JO CAROL Mc CORKLE

ADMINISTRATION AND FACULTY

PRESIDENT

PRESIDENT AND MRS. McBRIEN

PRESIDENT'S HOME

McBRIEN

HENDERSON PRESIDENT

DR. D. D. McBRIEN

President of Henderson State Teachers College D. D. McBrien has attained prominence in the field of education. Progress has been the keynote of his administration. Construction and completion of new campus buildings and a broadened and strengthened curriculum have taken place during his tenure in office. Dr. McBrien received his B.A. from the University of Nebraska, his M.A. from Columbia University, and earned his Ph. D. from George Washington University. Dr. McBrien taught in the public schools of Nebraska, served as professor of history at Arkansas State Teachers College, and taught several summers at the University of Arkansas before coming to Henderson in 1945.

BOARD OF TRUSTEES

MR. H. F. DIAL
Pine Bluff

MR. HUGH LOOKADOO
Arkadelphia

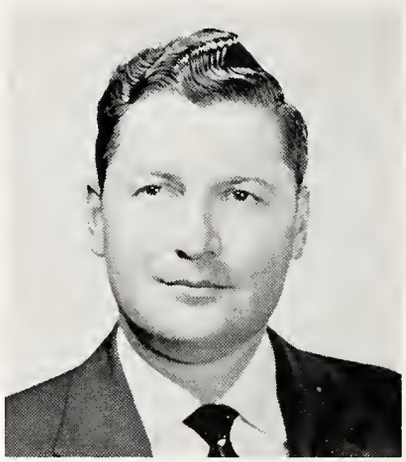

MR. RAY MARTIN
Rison

MR. M. H. RUSSELL
Chairman
Crossett

Members of the Board of Trustees are appointed by the governor for a seven-year term. This board works for the interest of the school by setting policies, electing staff members with the recommendation of the president, and by deciding on any new construction.

Mr. M. H. Russell, chairman of the board, is Superintendent of Crosett Public Schools.

Mr. H. F. Dial, long-time prominent educator, is recently retired as Superintendent of Schools at Pine Bluff.

Mr. Hugh Lookadoo is an Arkadelphia attorney and member of the Arkansas legislature.

Mr. Ray Martin is in the wholesale butane business in Rison.

DR. W. E. Phipps, Jr. is a physician in North Little Rock.

Mr. H. L. Stephenson is an insurance exectutive in De Witt.

Mr. J. B. Wingfield is mayor of Prescott.

DR. W. E. PHIPPS, JR.
North Little Rock

MR. H. L. STEPHENSON
De Witt

MR. J. B. WINGFIELD
Prescott

DEANS

SAMUEL C. E. POWERS
Dean of the College
B.A. - Iowa State College
M.A., Ph.D. - University of Iowa

CHARLES M. STRACK
Dean of the General College
B.A., M.A., Ph.D. - University of Iowa

MRS. BERNICE SMITH
Dean of Women
B.A., M.A. - Peabody College
Graduate Study - University of Arkansas, University of Oklahoma, Syracuse University

JAMES L. STEWART
Dean of Students
B.A. - Henderson State Teachers College
M.S. - University of Arkansas
Graduate Study - U. of Arkansas

ADMINISTRATION

MR. CHARLES DOWNS
Director of Public Relations
B.S.E. - A.S.T.C.
M.S. - University of Arkansas

MR. CORNELIUS COOPER
Registrar
B.A. - Ouachita Baptist College
M.A. - Baylor University

MRS. FLORENCE TURRENTINE
Director of Housing
B.O. - Henderson-Brown

MRS. AILEEN ARNETT
Secretary to President

MR. ERWIN GARNER
Assistant Business Manager
B.A. - H.S.T.C.
M.Ed. - University of Arkansas

MRS. MORITZ OHLS
Alumni Secretary, Union Manager
A.B. - H.S.T.C.
M.A. - Tulane University

ADMINISTRATION

MR. GUY HAYS
Purchasing Agent and Bookstore Mgr.
B.S.E., M.S.E. - Henderson
State Teachers College

MR. STEPHEN B. WILLIAMS
Director of Placement and Extension
B.S.E. - Henderson State Teachers College
M. Ed. - La. State University

MRS. A. R. SLOAN
Dietitian

MRS. ROSA MATTAR
Bookstore Supervisor

MRS. MARIE FLESCHNER
College Nurse
R.N. - St. Vincent's Nursing School

MR. WAYNE YEARBY
Superintendent of Maintenance and Operations

OFFICE STAFF

MRS. ELIZABETH BYERS
Stenographic Office

MRS. J. P. DAWLEY
Business Office

MRS. ERMON DEATON
Bookstore Clerk

MRS. C. M. DUNN
Extension Office

MRS. JAUNELLE DYER
Deans' Office

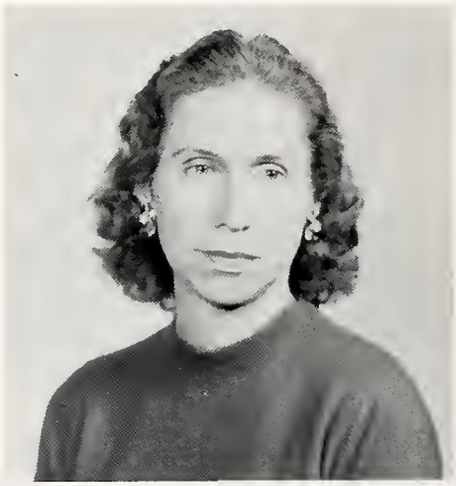

MISS CLARYCE FREEMAN
Registrar's Office

MRS. FAYE HEWITT
Business Office

MRS. GRACE ROBERTSON
Military Department

MRS. D .B. HARTLEY
Business Office

GRADUATE SCHOOL

DR. CECIL W. THOMASSON
Dean of the Graduate School

On October 1, 1959, the Henderson graduate program was approved by the North Central Association of Colleges and Secondary Schools. The program is also accredited by the National Council for the Accreditation of Teacher Education.

The primary purpose of the graduate school is to train teachers and administrators for public schools of Arkansas. As a foundation for such training, it offers a broad education and builds thereon to assure prospective teachers a reasonable degree of proficiency.

Since the program began in 1955, students have been privileged to do work during the summer, on Saturdays, and on Monday nights.

MONDAY NIGHT CLASSES

GENERAL

DR. CHARLES M. STRACK
Dean of the General College

Education is the gathering of knowledge, and through this knowledge, wisdom. Only when men have a broad background in a variety of subjects can they think soundly and objectively. To know oneself and to be acquainted with the cultural heritage is to have a good general education which prepares today's youth to live more intelligently in the modern world.

The General College offers orientation and guidance during the first two years of college. The basic courses are divided into eight parts. These present primary skills first and then present certain fundamental understandings which prepare the student to go into a specialized area and live at a high level of achievement.

CHAIRMEN OF GENERAL COLLEGE COURSES

AMERICAN INSTITUTIONS
HILLQUIT LYNCH

FUNDAMENTAL MATHEMATICS
MARY LEE FOSTER

HUMAN RELATIONS
JAMES STEWART

COMMUNICATIONS
NILA TURNER

BIOLOGICAL SCIENCE
ELIZABETH BRINKLEY

PRACTICAL LOGIC
JAMES DURHAM

PHYSICAL SCIENCE
LESLIE TOPE

THE HUMANITIES
MAE WHIPPLE

COLLEGE

Mrs. Turner's Communications Class is learning to use the language effectively

Dr. Basford lectures to her 8:00 Biological Science class

All sections of Physical Science meet in the College Hall Auditorium to take progress tests

DIVISION OF ART

WILLARD C. CARPENTER
Division Chairman

B.A. - La. Tech
M.A. - N.T.S.C.
Graduate study - Stephen F. Austin State College; John Herron School of Art

THOM R. SEAWELL
B.A. - Washington University
M.A. - T.C.U.
Graduate study - Yale University
Summer Art School; Baylor University

Drawing, painting, and composition offer an effective means of expression for students in one of Mr. Carpenter's classes

Art courses are available to all Henderson students. A wide variety of courses such as public school art, crafts, art appreciation, history of art, and poster design is taught to give students the proper training in this field. Art was recently approved for a BSE degree, as the demand for teachers increases. Although the student may not be planning to teach art, it creates an individual awareness, understanding and appreciation by giving the student a chance to find a suitable form of self-expression and recreation.

Learning to manipulate materials is a goal of these art students

Painting and drawing let the individual student find a means of expression

Ellen Ohls and Judy Gorman enjoy making Christmas decorations

DIVISION OF BIOLOGICAL SCIENCES

ADELPHIA BASFORD
Division Chairman
B.A., M.A., Ph.D. - George Peabody College

ELIZABETH BRINKLEY
B.A. - U. of Ark.
M.A. - U. of Texas
Graduate Study - Cornell U., U. of Chicago, U. of Cal., U. of Wis., U. of Minn.

WILLIAM D. ALMY
B.S. - Austin Peay State College
M.A. - George Peabody College

To understand the world and its complications, we must first understand ourselves. Through biological science the phenomena of nature can be better understood, investigated, and appreciated. Field trips and laboratory work made these secrets of nature more alive and vital to the student.

The Division of Biological Sciences strives to train teachers for elementary and secondary work, and to provide required pre-professional work in medicine, dentistry, pharmacy, nursing, and medical technology.

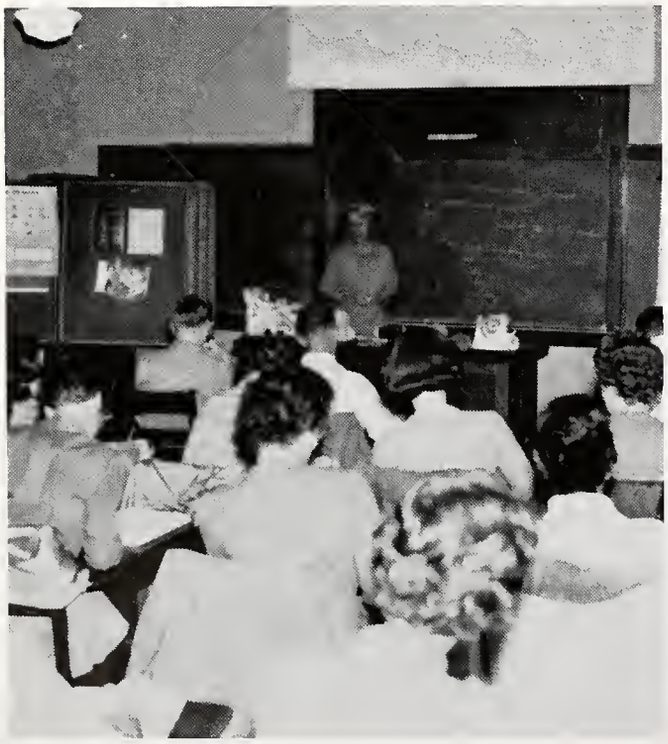

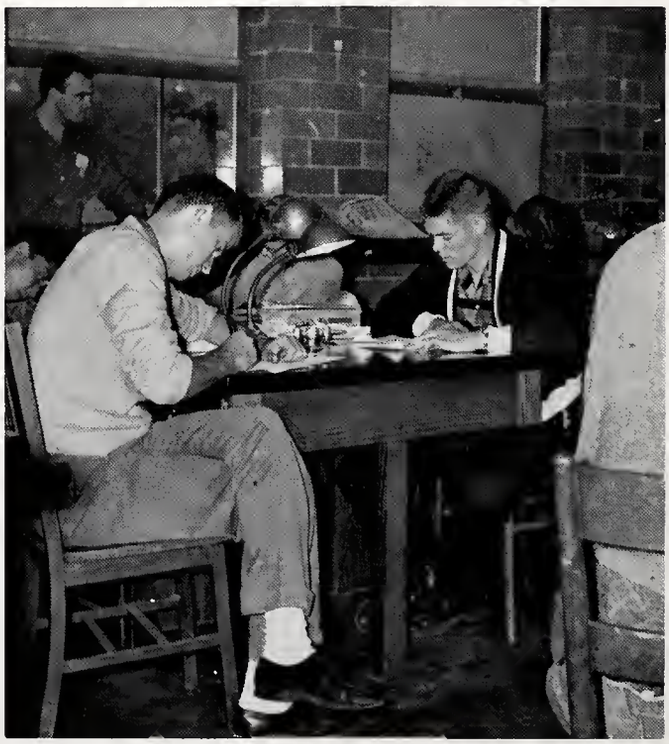

DIVISION OF BUSINESS EDUCATION

MAJORIE C. WINSLOW
Division Chairman
B.S. - Boston U.
M.S. - Oregon State College
Graduate Study - Hunter College, Indiana U., Florida State U.

DONALD R. DODSON
B.S.E. - A.S.T.C.
M.Ed. - U. of Ark.
M.B.A. - Texas A & M

Miss Winslow's Office Machines class

Mr. Dodson's Typing class

Henderson gears its business education courses to those students interested in high school teaching. However, people are trained to go into many areas of the business world. Instruction and standards are being constantly revised to meet the ever-changing modern business practices. The follow-up program for first-year teachers is a special aid given to business graduates. Business, as a minor field of study, is of inestimable value to everyone no matter what his choice of a career. Courses in shorthand, accounting, office machines, office management, Business English, and business law are practical subjects that can be used in the performance of any job.

DIVISION OF EDUCATION AND PSYCHOLOGY

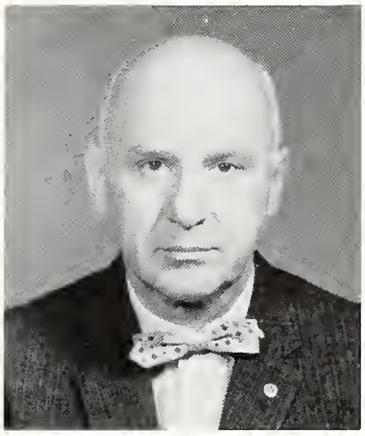

CECIL W. THOMASSON
Division Chairman
B.A.-Georgetown College
M.A., Ph.D. - George Peabody

The curriculum in teacher education was developed to prepare competent teachers for elementary and secondary schools. But being more complex, this division includes such terms as "observation", "block", and "practice teaching".

A major in psychology is offered for those who plan to enter fields which require application of psychological principles. The psychology division is in charge of the testing program of the college and provides individual counseling for students.

WARD E. ANKRUM
B.A., M.S. - U. of Illinois
Ed.D. - U. of Missouri

AMY JEAN GREENE
B.A. - Henderson-Brown
M.S. - U. of Ark.
Graduate Study - U. of Ala., U. of Fla., Columbia U.

RUTH GUTHRIE
A.B. - Okla. Baptist U.
M.S. - Okla. State U.
Graduate Study - Peabody, Columbia U.

WALDO A. DAHLSTEDT
A.B. - York College
M.A., Ph.D. - U. of Nebraska

WILLIAM E. MIDDLETON
B.S.E. - Delta State
M.A., Ed. D. - U. of Mississippi

ELISE REID
B.A. - Henderson-Brown
M.S. - U. of Ark.
Graduate Study - Peabody, U. of Colo., Duke, U. of Wis., U. of No. Carolina, Columbia U.

DOROTHY RICE
B.S. - Delta State
M.A. - U. of Missouri
Ed.D. - Michigan State U.

ELSIE ROSS
B.A. - Central State Teachers
M.S. - Okla. State U.
Graduate Study - U. of Colo., Peabody

JOHNNIE D. STANLEY
B.S., M.S. - Miss. State U.
Graduate Study - U. of Miss.

Practice Teachers are being instructed by faculty advisors

Teaching is an art requiring special training. Henderson meets this need by offering its students the minor and major sequences in education.

The Minor Sequence, an introduction to the profession, deals with an intensive study of current educational practices and problems. Actual classroom situations are observed by prospective teachers in this phase of their training.

The Major Sequence consists of six weeks study of the technical aspects of education such as child and adolescent psychology, methods of teaching, tests and measurements, and so on. This classroom experience is followed by nine weeks of practice teaching in various schools throughout the state. Henderson faculty members cooperate with the counseling teacher in guiding the growth of the prospective teacher. Finally, the student teaching experience is evaluated in the last three weeks of the Major Sequence.

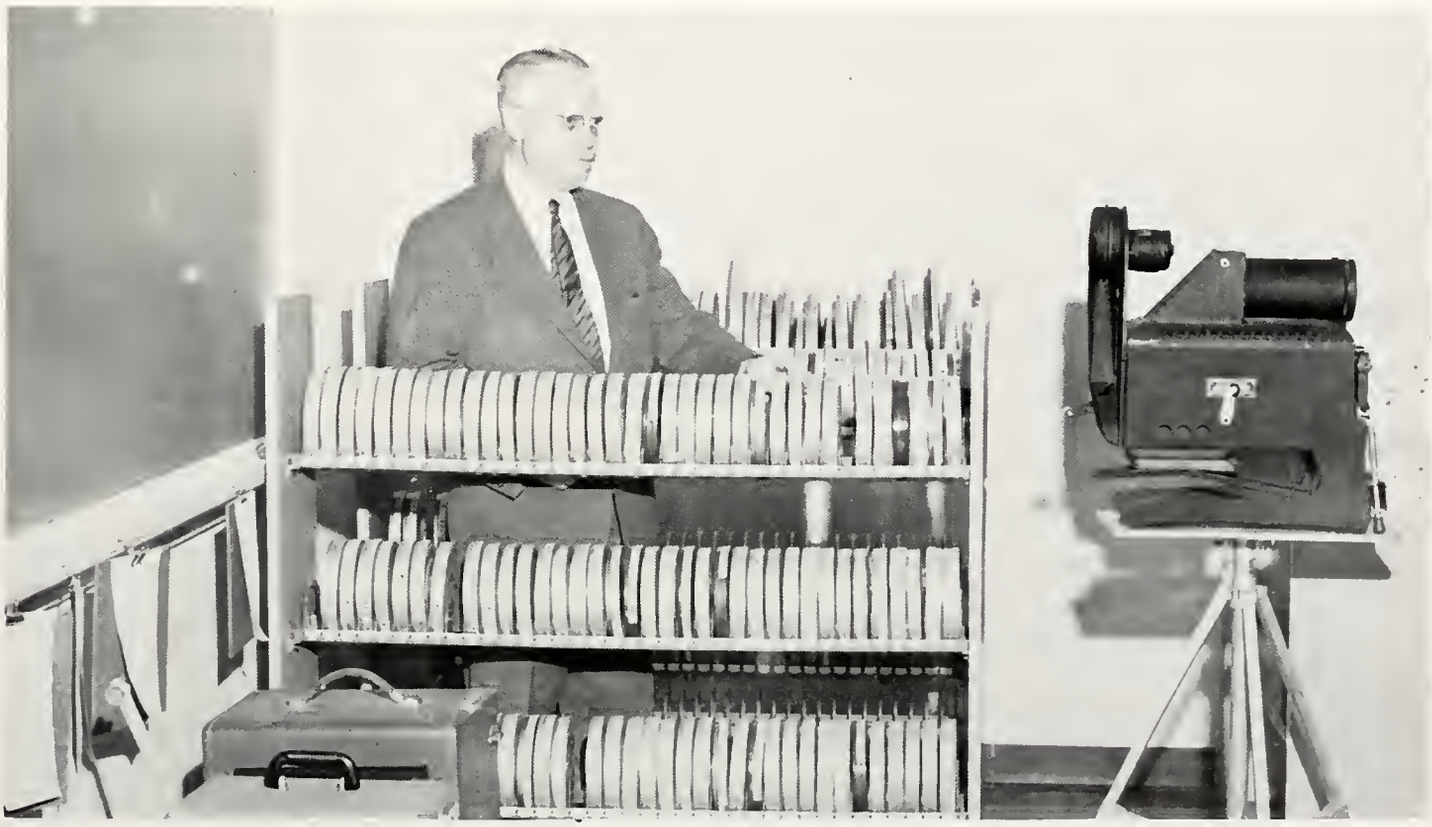

Dr. Ankrum, director of audio-visual education, views the film library, an aid to the faculty for thorough instruction in the classroom.

DIVISION OF MATHEMATICS

EDITH F. WHITMER
Division Chairman
A.B., A.M. - Washington U.
Ed.D. - U. of Missouri
Graduate Study - National U. of Mexico

MARY LEE FOSTER
B.A., M.S. - La. State U.
Graduate Study - U. of Ala., Columbia U.

MYRENE VOGT McCARTY
B.S.E. - Central Missouri State College
M.S.E. - Henderson State Teachers College
Graduate Study - U. of Missouri

The courses in the Division of Mathematics are planned to meet the needs of students who plan to teach mathematics in elementary and secondary schools, and for those who plan to enter other fields in which mathematics is an essential tool. Fundamental Mathematics is the basic course which forms the foundation for math work at Henderson.

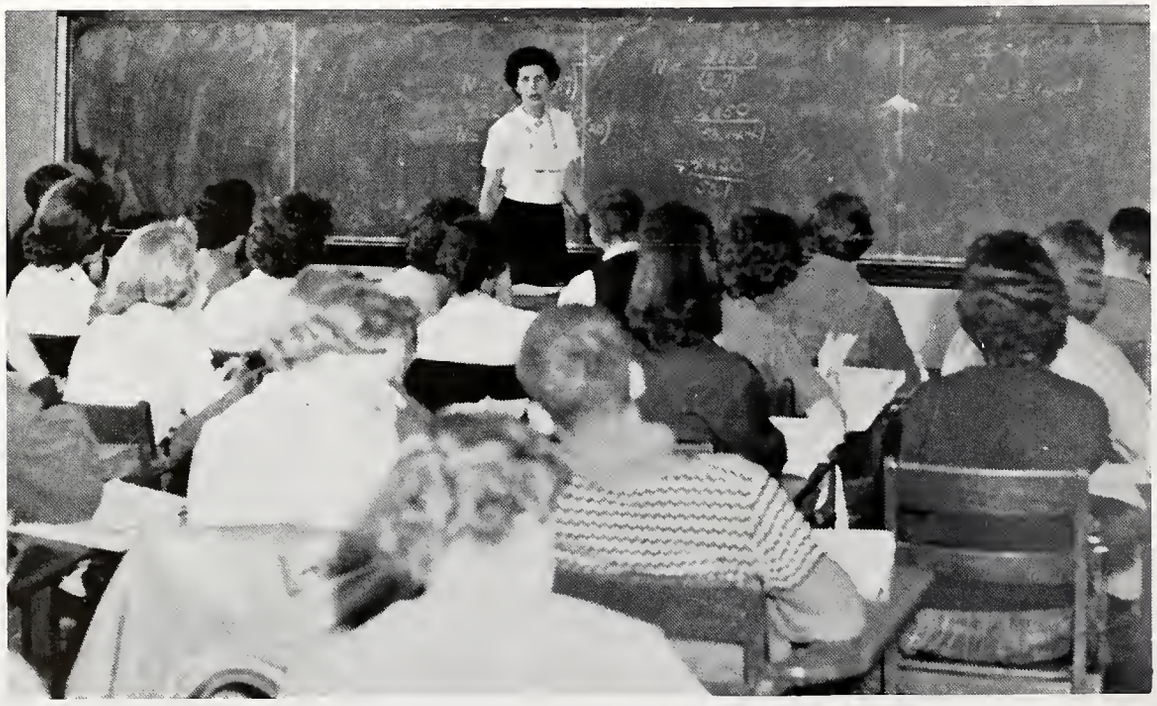

MISS FOSTER'S FUNDAMENTAL MATH CLASS

DIVISION OF HOME ECONOMICS

JUANITA FORD
Division Chairman
B.S. - East Texas State Teachers
M.A. - U. of Texas
Graduate Study - U. of Wis., U. of Minn., Columbia U.

ELIZABETH CUNNINGHAM
B.S.H.E., M.S. - U. of Ark.
Graduate Study - Cornell U., Colorado State College

ALLENE STANTON
B.S. - Mary Hardin-Baylor
M.A. - Texas State College for Women
Graduate Study - U. of Texas, Stephen F. Austin College

VIRGINIA WILMUTH
B.S.H.E., M.A. - U. of Ark.
Graduate Study - U. of Tenn.

The nursery school is an enjoyable laboratory in which to work.... and learn!

The main objectives of the Home Economics Division are to train teachers for effective work in the field, to provide subject matter for those who are interested in home economics, and to provide students with courses that will increase their skills as homemakers. Courses are offered in areas of textiles and clothing, foods and nutrition, family and child relationships, and housing and family economics. A home management house and a nursery school serve as well-equipped laboratories for the students.

DIVISION OF LANGUAGES AND LITERATURE

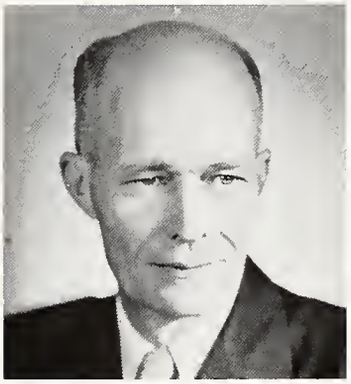

DAVID M. DRIVER
Division Chairman
B.A. - U. of the South
M.A., Ph.D. - Columbia U.

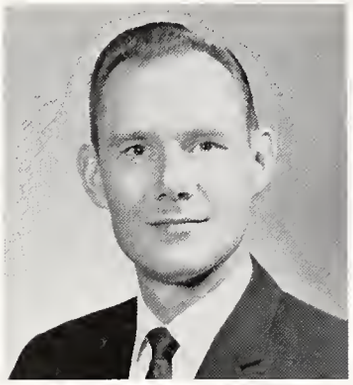

KELMER BAXTER
B.A., M.A. - U. of Florida
Graduate Study - U. of Illinois, U. of Florida

GEORGIA CLIFTON
B.A., M.A. - East Texas State
Ed. D. - U. of Texas

JAMES E. DURHAM
B.A. - Peabody
B.T.A. - Pasadena Playhouse
M.A. - U. of Southern Cal.
Graduate Study - Peabody

The general aim of the Division of Languages and Literature is to assist students to understand, use, and enjoy languages and literature. The professional objective is to supply elementary and secondary schools with competent teachers of the language arts. In a world where boundaries no longer separate us from our neighbors, it has become of prime importance that we learn to speak the language of others.

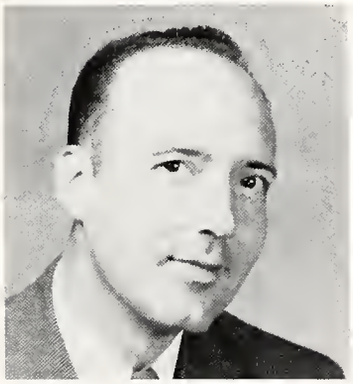

C. MERRILL ELLIS
B.A., M.A. - U. of Ark.
Ed. D. - U. of Florida

LUCY FINLEY
B.A. - A.S.T.C.
M.A. - Peabody
Graduate Study - Peabody U. of Southern California

ELEANOR GILLIAM
B.A. - U. of Ark.
M.A. - Columbia U.
Graduate Study - U. of Colo., Colo. State U., Colo. State College

PEARL HENSON
B.S.E. - Henderson State Teachers College
M.A. - U. of Ark.

NANNIE MAY RONEY
B.S.E., M.A. - U. of Ark.
Graduate Study - Teachers College, Columbia U., U. of Colo., U. of Chicago

MILDRED SHERROD
B.A. - Athens College
M.A. - Tulane U.
Graduate Study - U. of Ala., U. of La., U. of Chicago, U. of Minn., U. of Wis., Peabody, U. of Dijon

NILA TURNER
B.A. - Henderson-Brown
M.A. - Emory U.
Graduate Study - U. of Chicago, U. of Minn., Columbia U., Colo. State

ALLIE WILSON
B.S.E., M.A. - U. of Ark.
B.S. - Peabody
Graduate Study - Emory U., U. of Chicago

Miss Whipple discusses great works of art in her humanities class

In communications freshmen learn to express their ideas in a panel discussion

A scene from "The Heiress," one of the major productions given by the Speech Department and Masquers

DIVISION OF MUSIC

LOIS SMITH
Division Chairman
B.M. - Henderson-Brown
M.M. - Gunn School of Music
Graduate Study - Bush Conservatory, Northwestern U.

Activities of the music division add much to the cultural life of the campus. The Concert Band, "The Collegians," Madrigal Singers, and Collegiate Choir perform throughout the year for the enjoyment of the students.

The purpose of the music program is to prepare students for teaching in the public schools or for professional performance. To accomplish this aim two degrees are offered, the bachelor of music education and the bachelor of music, both of which have been approved by the National Association of Schools of Music.

Because of the enjoyment it brings them and the opportunities it offers for a challenging career, our students feel that music is a vital part of the pursuit of learning at Henderson.

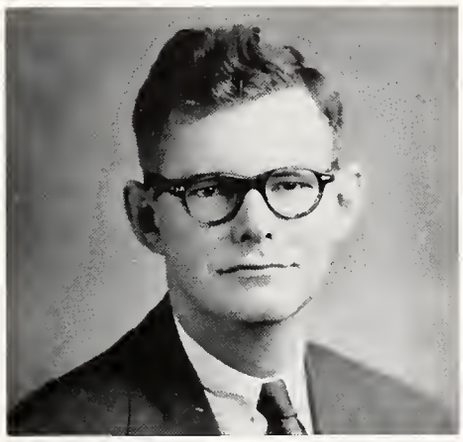

ROBERT ELLIS
A.B. - N.T.S.C.
B.M. - Curtis Institute of Music
M.M. - U. of Michigan

WENDELL O. EVANSON
B.A. - Hendrix College
M.M. - U. of Michigan

EUGENE KUYPER
B.M.E. - Dakota Wesleyan U.
M.M. - U. of Nebraska
Graduate Study - U. of Michigan, U. of Colorado

JAMES R. HARRIS
B.M., M.M. - Louisiana State U.

WILLIAM A. SCHROEDER
B.M., M.M. - Chicago Musical College
Post-Graduate Study - New York U., Northwestern U.

MAE WHIPPLE
B.M., B.A. - Henderson-Brown College
M.M. - Gunn School Of Music
Graduate Study - Chicago Musical College, Juilliard School of Music

Jo Adcock, a music major, practices in one of several private studios

Henderson's music instructors assist the student in attaining the fullest possible development of his natural talents by offering individualized instruction in piano, voice, organ, and various band instruments. A three-manual Moller pipe organ and over 15 practice pianos are characteristic of the fine equipment made available for better instruction in music.

Three Fulbright Scholars in music and a winner of the national open competition in organ playing sponsored by the American Guild of Organists in New York attest to the soundness of an investment in music education at Henderson.

The band rehearses in preparation for a concert

Mr. Schroeder helps students in Harmony

A student of organ enjoys the advantage of practicing in a private room

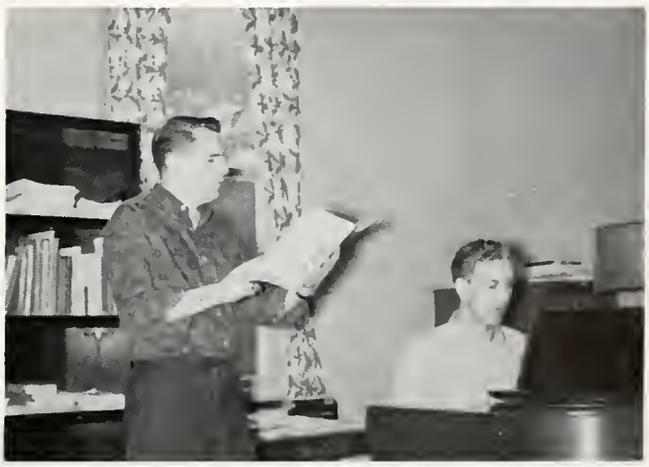

Voice instruction being given to Larry McSpadden is characteristic of music training at Henderson

DIVISION OF PHYSICAL EDUCATION

EUGENE E. BECK
Division Chairman
B.S. - U. of Nebraska
M.A., Ph.D. - Ohio State

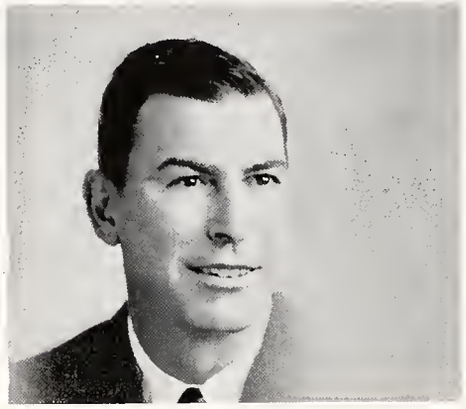

DUKE WELLS
B.A. -Henderson State Teachers College
M.A. - Peabody
Graduate Study - Colorado State College

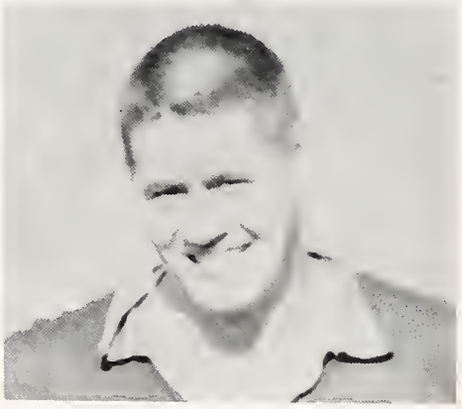

JIMMY MACK SAWYER
B.S.E. - Henderson State Teachers College
M.A. - Peabody
Graduate Study - Peabody

The Division of Physical Education prepares students to become physical education teachers and coaches for public schools. In addition to teacher education courses, competent instructors teach courses in recreation, modern dance, swimming, coaching theory, camp leadership, gymnastics, and a variety of others. These courses are designed to give the student the skills and methods to use his social efficiency and emotional stability.

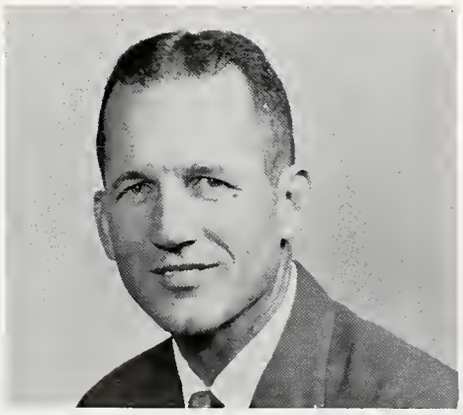

MORTON L. HUTTO
B.A. - Hendrix College
M.A. - U. of No. Carolina
Graduate Study - Indiana U.

CARRIE HOLLAND
B.A., M.A. - U. of Ark.
Graduate Study - Indiana U.

— NOT PICTURED —
CORETA J. COWART
B.A. - U. of California
M.A. - U. of Ark.

Coach Sawyer leads discussion in his First-Aid class

Techniques of the game of speedball are practiced in Haygood Gymnasium

Two students demonstrate life-saving procedures in class

DIVISION OF PHYSICAL SCIENCE

PHILIP G. HORTON
Division Chairman
B.S. - Denison U.
M.S., Ph.D. - Ohio State U.

HASKELL JONES
B.S.E. - A.S.T.C.
M.S. - U. of Ark.
Graduate Study - Ark. Graduate Institute of Technology

RICHARD ROBINSON
B.S. - U. of Wyoming
M.S.E. - Western Ill. State College
Graduate Study - Ark. Graduate Institute of Technology

LESLIE TOPE
A.B. - Western Kentucky State
M.A. - Peabody
Graduate Study - U. of Colo., Peabody

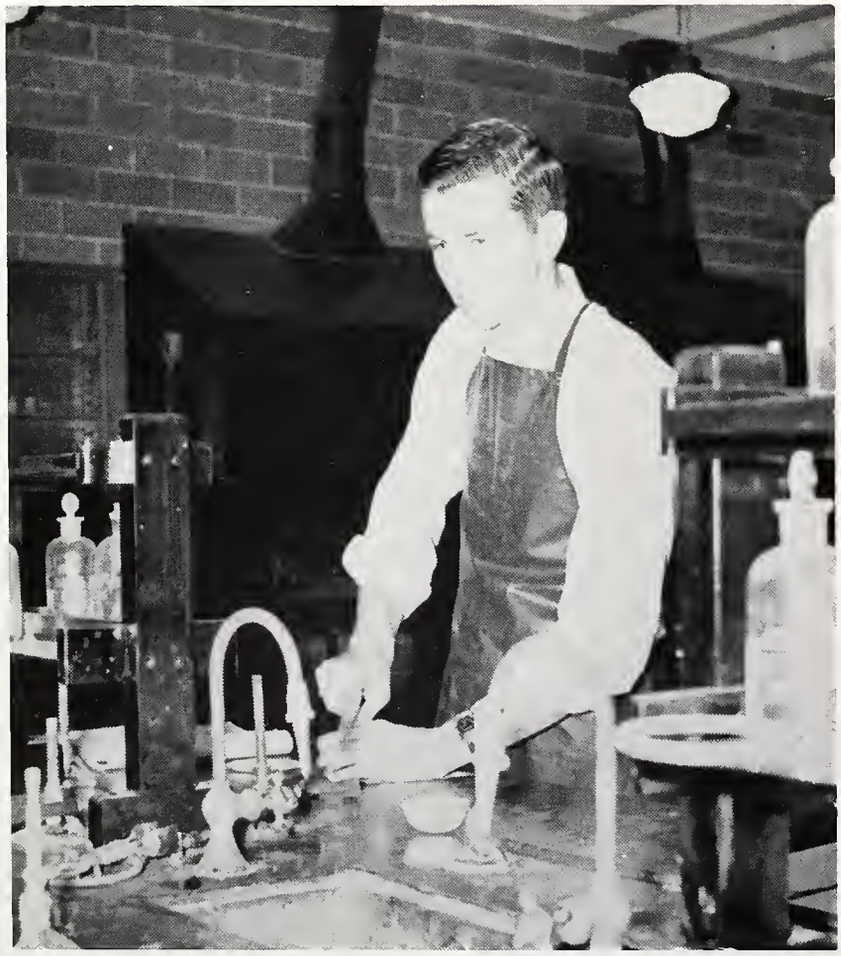

Laboratory technique is learned by Joe Collins

The space age with its talk of trips to the moon and its sounds of beeping satellites has made us more aware of the pressing need for well-trained scientists. Our country needs more than ever before better-trained people in the fields of physics and chemistry. Courses are provided to give a liberal education in the fundamental principles of the sciences, together with laboratory work, and intelligent familiarity with important applications in our modern civilization. The courses are also adapted in content, scope, and sequence to serve those who do not plan to teach, but elect the physical sciences for other purposes.

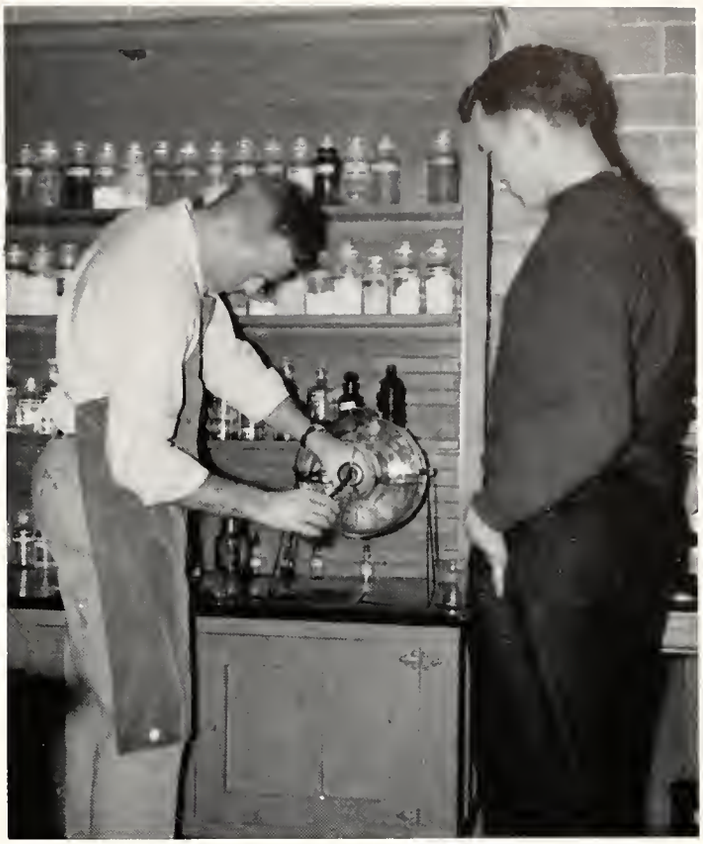

General Chemistry students are required to attend a weekly laboratory where they learn to apply the knowledge they have gained in the class room.

Organic Chemistry students work in the lab

DIVISION OF SOCIAL STUDIES

CLARK F. ELKINS
Division Chairman
B.A. - A.S.T.C.
M.A. - U. of Ark.
D.S.S. - Syracuse U.
Graduate Study - U. of Minnesota

Social studies cover almost every aspect of our civilization. A knowledge of social studies is of importance to almost every teacher. The high school teacher as well as the elementary teacher needs training in this area. History,Economics, political science, and sociology cut across almost every departmental line in high school. The elementary teacher needs a broad background in geography and American and European history to be able to teach the fundamental knowledge required by the job. Although many people enter the field, which makes the competition keen, there is always a large demand for social studies teachers. Careers in law, business, politics, and government are open to the social studies major.

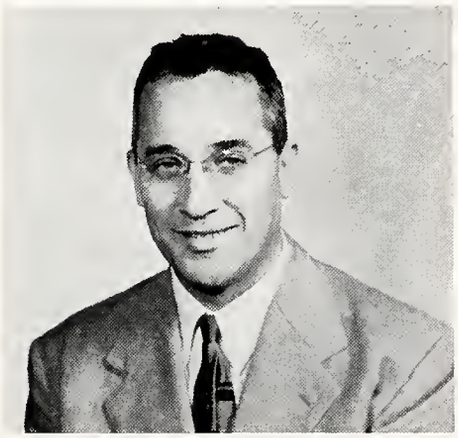

WAYNE G. DELAVAN
B.S., M.S. - Kansas State Teachers College, Graduate Study - U. of Kansas

BOYCE A. DRUMMOND
A.B. - Baylor U.
M.A., Ph.D. - U. of Chicago

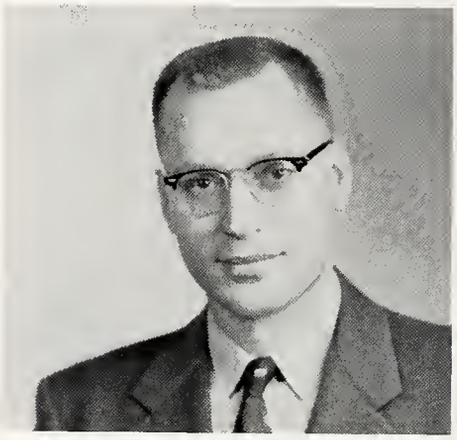

HILLQUIT LYNCH
B.S., M.S. - U. of Houston
Graduate Study - A.S.T.C., U. of California, U. of San Carlos, U. of Texas

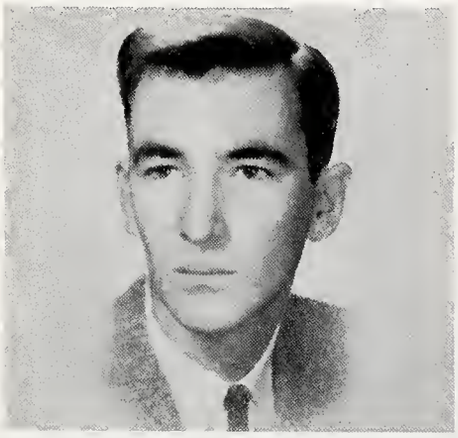

TROY E. MAJORS
B.A., M.A. - U. of Ark.
Graduate Study - U. of Munich, Goethe Institute

ARVELLA PAYNE
B.Ed. - Clark U.
M.A., Ph.D. - New York U.
Graduate Study - Oxford U.

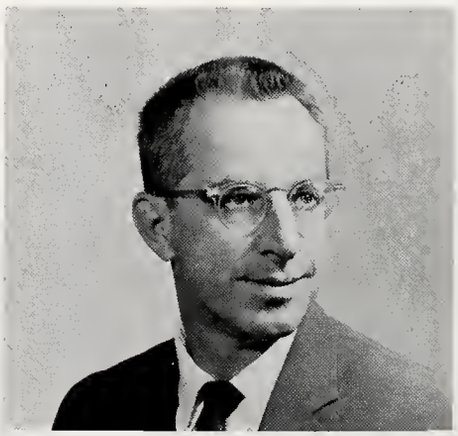

CHARLES M. STRACK
B.A., M.A., Ph.D. - U. of Iowa

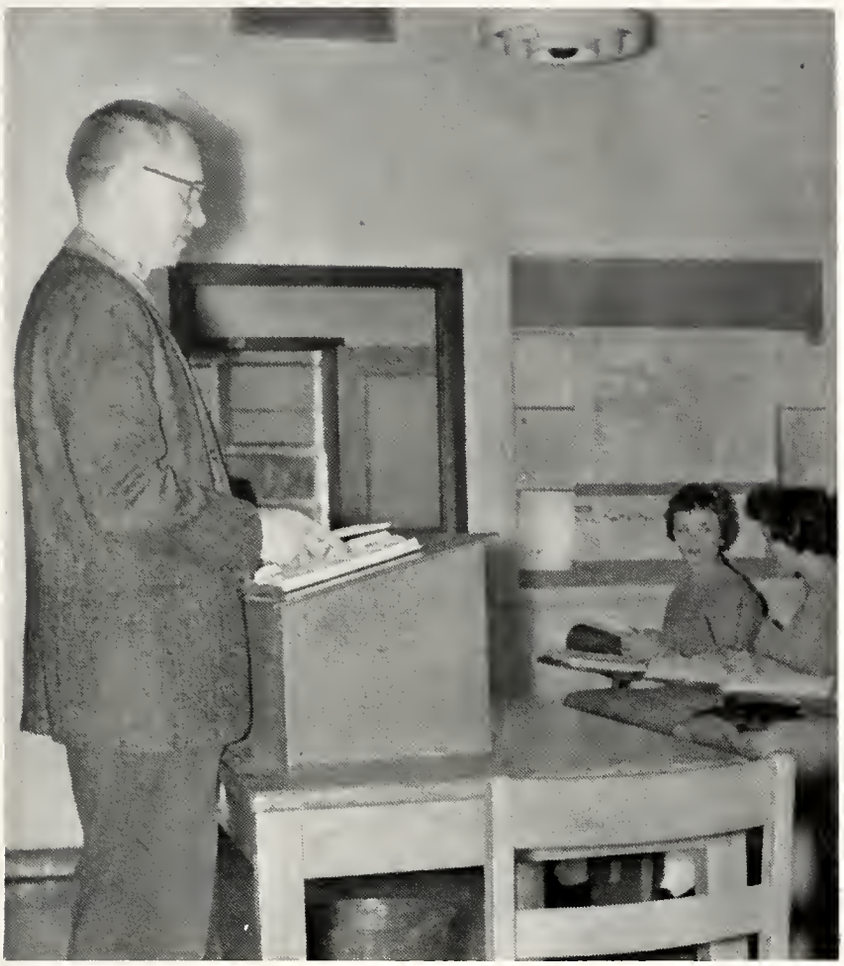

Lecturing is one of the methods Mr. Lynch uses to acquaint his Home and Family Living class with research findings and points of view of sociology and other fields as they pertain to family life.

Typical of classes at Henderson is the informal air of Dr. Drummond's history class.

CADRE

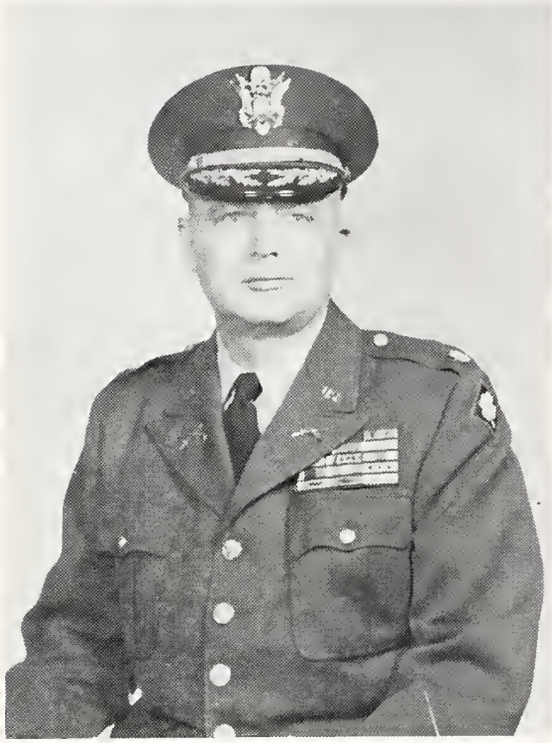

LT. COL. ROBERT B. GALBREAITH
PMS

The Reserve Officers Training Corps is designed to produce qualities of character, personality, and leadership, essential to an Army Officer or any good citizen of the United States. The mission of ROTC is having ready in time of national emergency a corps of educated, well-rounded leaders for our military defense. ROTC is a four-year college program, divided into a two-year basic course and a two-year advanced course.

MAJOR ANTONIO GALVAN
Asst. PMS

CAPTAIN ALBERT GREEN
Asst. PMS

M/SGT. WILLIAM LOYD
Instructor

M/SGT. GARLAND McWATTERS
Instructor

SFC ALFRED LYNCH
Sergeant Major

— Not Pictured —
SFC JOHN TUCKER, JR.
Instructor
SFC RAYMOND VAN DE WIELE
Supply Sergeant

Freshman cadets practice at the rifle range

A cadet sees that his rifle is clean

Battle group stands at attention during retreat

FALL

ACADEMICS

THE OVER-ALL VIEW

COLLEGE HALL

One of the oldest buildings on campus, College Hall is the administrative building. It houses an auditorium, classrooms, various administrative offices, the art studios, the drama studios, and various student organization rooms.

ARKANSAS HALL

A dual purpose building, Arkansas Hall contains the Huie library and Henderson's main auditorium. Built in 1950, it contains the latest equipment and facilities, and is completely air-conditioned.

McELHANNON HALL

The science building, McElhannon Hall, is occupied by the science and mathematics division. It contains the Biology, Chemistry, and Physics laboratories; classrooms, a darkroom, offices, and an auditorium.

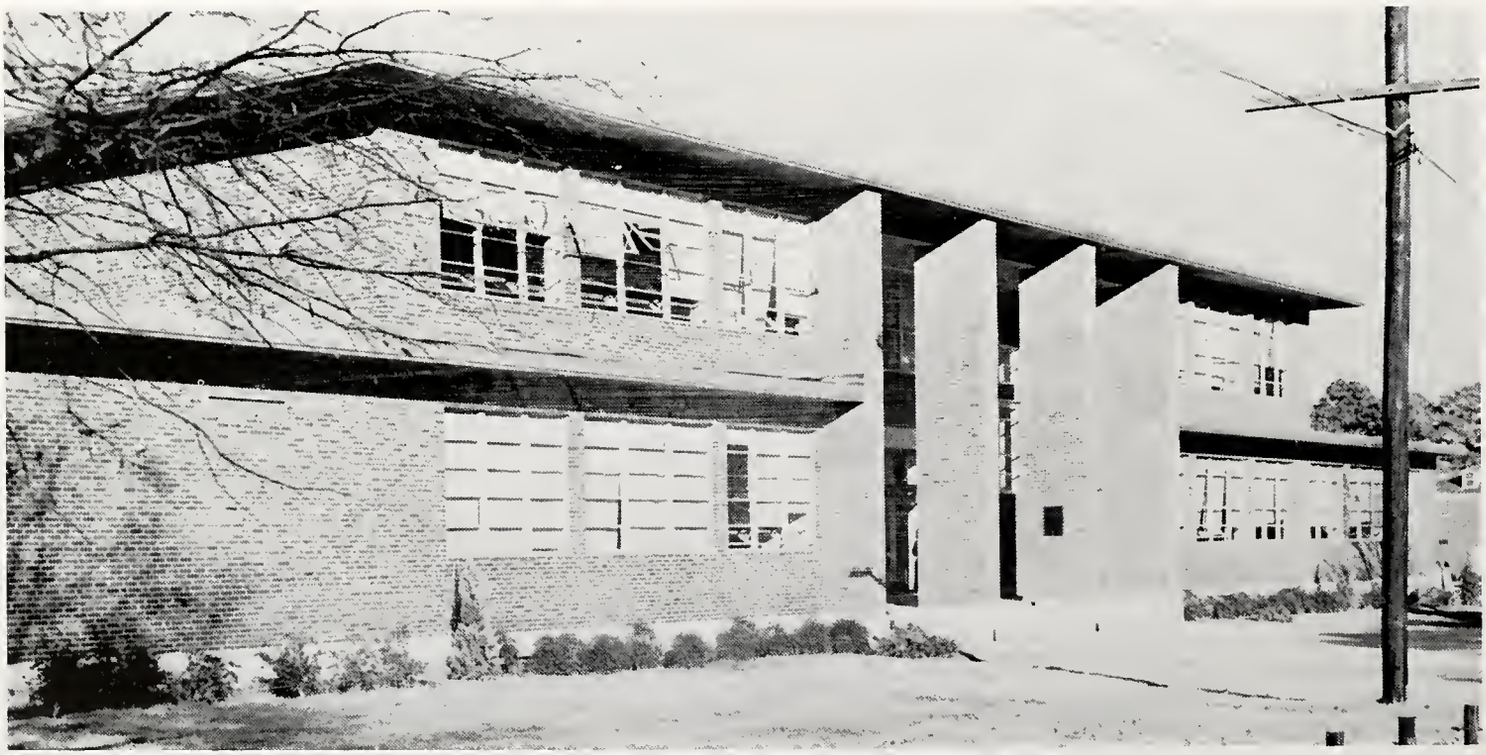

EVANS HALL

Evans Hall is a modern, two-story, air-conditioned structure and is the newest classroom building on the campus. It contains offices, the audio-visual center, an audio-visual auditorium, and classrooms.

KEY HALL

Occupied by the division of music, Key Hall has teaching studios, classrooms, offices, practice rooms, a music library, an instrument storage room, and choral and band rehearsal rooms. The four sorority rooms are located on the third floor.

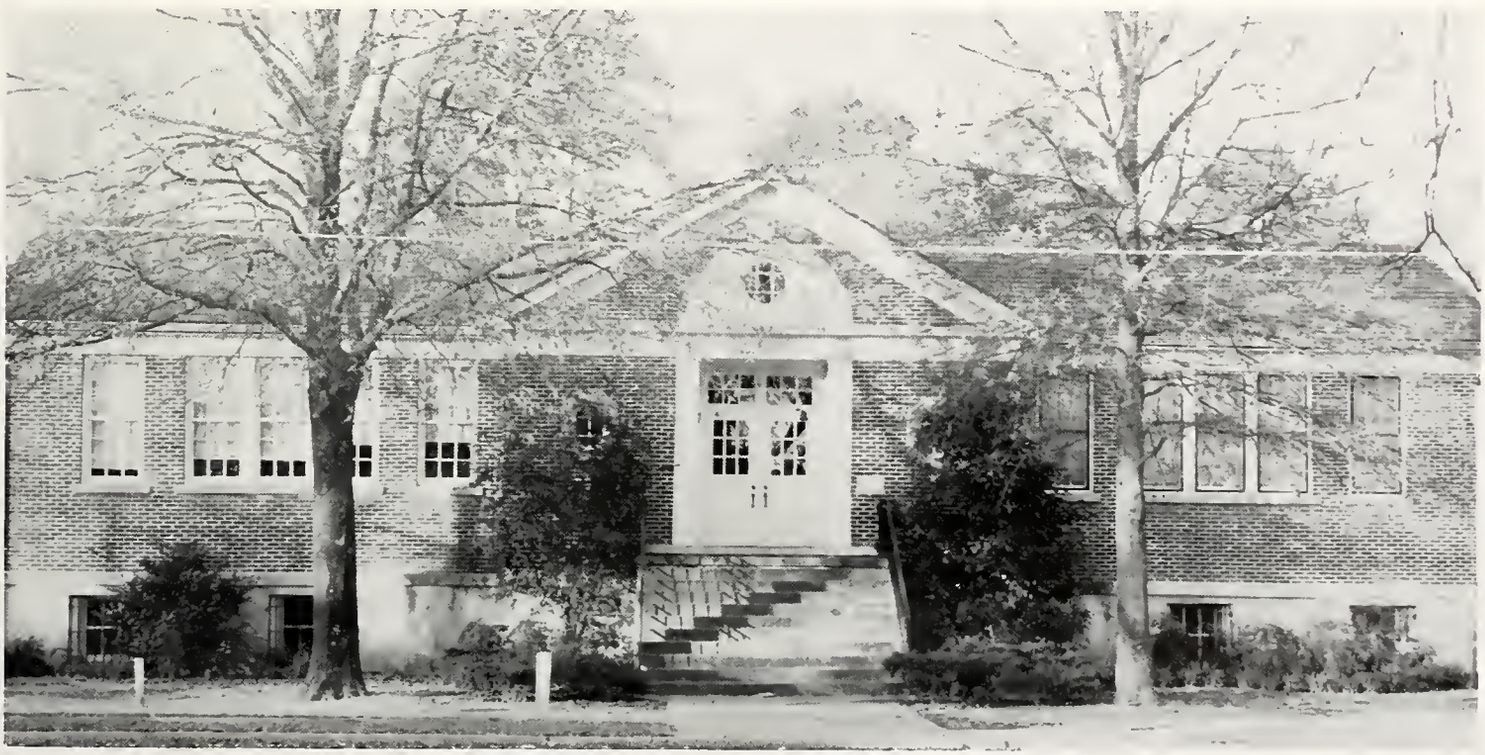

PROCTOR HALL

Proctor Hall, the center of the Home Economics Department, contains a clothing and foods laboratory, offices, classrooms, a methods laboratory, laundry equipment, a projection room, and nursery school–all for the training of Home Economics majors.

THE JOHN H. LOOKADOO STUDENT UNION

The Student Union, named for J. M. Lookadoo, is a beautiful new, air-conditioned building, containing a lounge, game rooms, student organization rooms, a snack bar, post office, bookstore, and facilities for various activities and recreation.

CADDO CENTER

The dining hall, Caddo Center, is a large air-conditioned building situated near the dorms and classroom buildings. It contains a private dining room, a large dining area, and a student lounge.

DAY ARMORY

Day Armory, facing the drill field, houses the R.O.T.C. Department and contains a modern rifle range, film room, ordinance room, classrooms, dressing rooms, and offices. One wing of the building houses the main gymnasium and indoor drill area.

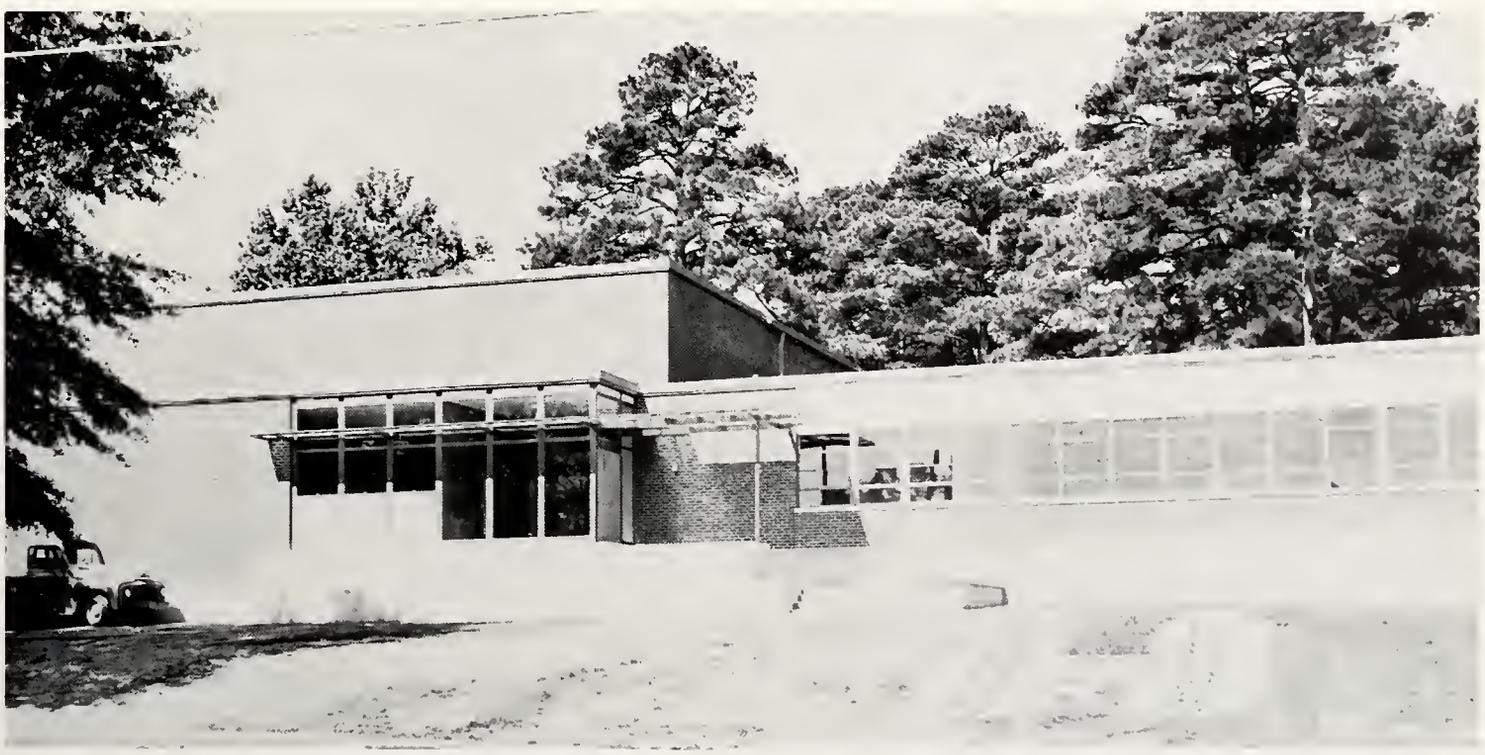

HAYGOOD GYMNASIUM

Haygood Gymnasium is used for instruction in physical education. It cont. ·ns a modern indoor swimming pool, a well-equipped gymnasium, a basketball court, locker and dressing rooms, classrooms, and offices for the physical education staff.

HOME-MANAGEMENT HOUSE

The Home-management House is used by the Home Economics Division as a residence instruction unit for its major students. The students live in the house for a period of nine weeks in order that they can work with home situations, problems in management, meal planning, entertaining, home furnishings, and home budgets.

FACULTY ROW

On-campus, college-owned faculty housing is provided for a limited number of faculty members by ten brick houses at Faculty Place, just off Huddleston Street.

MRS. HOLLMAN

FOSTER HALL

Foster houses approximately 115 men in rooms so arranged that each is adjacent to a bath. It is a fireproof, three-story structure and has two attractive lounges, infirmary, and laundry rooms.

WOMACK HALL

MRS. PAGAN

A residence hall for approximately 155 men, Womack has two large lounges, an office, and a laundry room with automatic washing machines. It is located adjacent to Caddo Center and is conveniently near classroom buildings.

PINES A--PINES B

Pines is a women's dormitory located on the banks of the ravine. Each unit is an independent dormitory unit housing thirty-two women and has eight, four-girl suites. All rooms are connected by a modern intercom system.

PINES A

MRS. O. J. STEPHENSON

PINES B

MRS. J. A. RAMSEY

OAKS A--OAKS B

Oaks is a dormitory reserved also for women students. Each of two units can house thirty-two girls in sixteen, two-student rooms. Each room contains a study alcove, and two such rooms, served by a connected bath, form a four-student suite.

OAKS A

MRS. THELMA SWEPSTON

OAKS B

MRS. J. H. McLARTY

HOLLY A--HOLLY B

Holly is identical to Oaks and Pines, housing also thirty-two women. It contains a lounge on each of its two floors, a laundry room equipped with automatic washers, a kitchenette, an infirmary, office, and a hostess room.

HOLLY A

MRS. BESS SUMMERS

HOLLY B

MRS. GERTIE ELLIOTT

MOONEY HALL

Mooney Hall, housing approximately 130 women students, is one of the most conveniently located dormitories. It is almost centrally located near the dining hall, classrooms, student union, and library. Consisting of three stories, it contains lounges, automatic washing machines, an infirmary, and an office.

MOONEY I

MRS. G. H. HOLDEN

MOONEY II AND III

MRS. R. A. BURGESS

ALTERNATE HOSTESS

MRS. ROY MORGAN

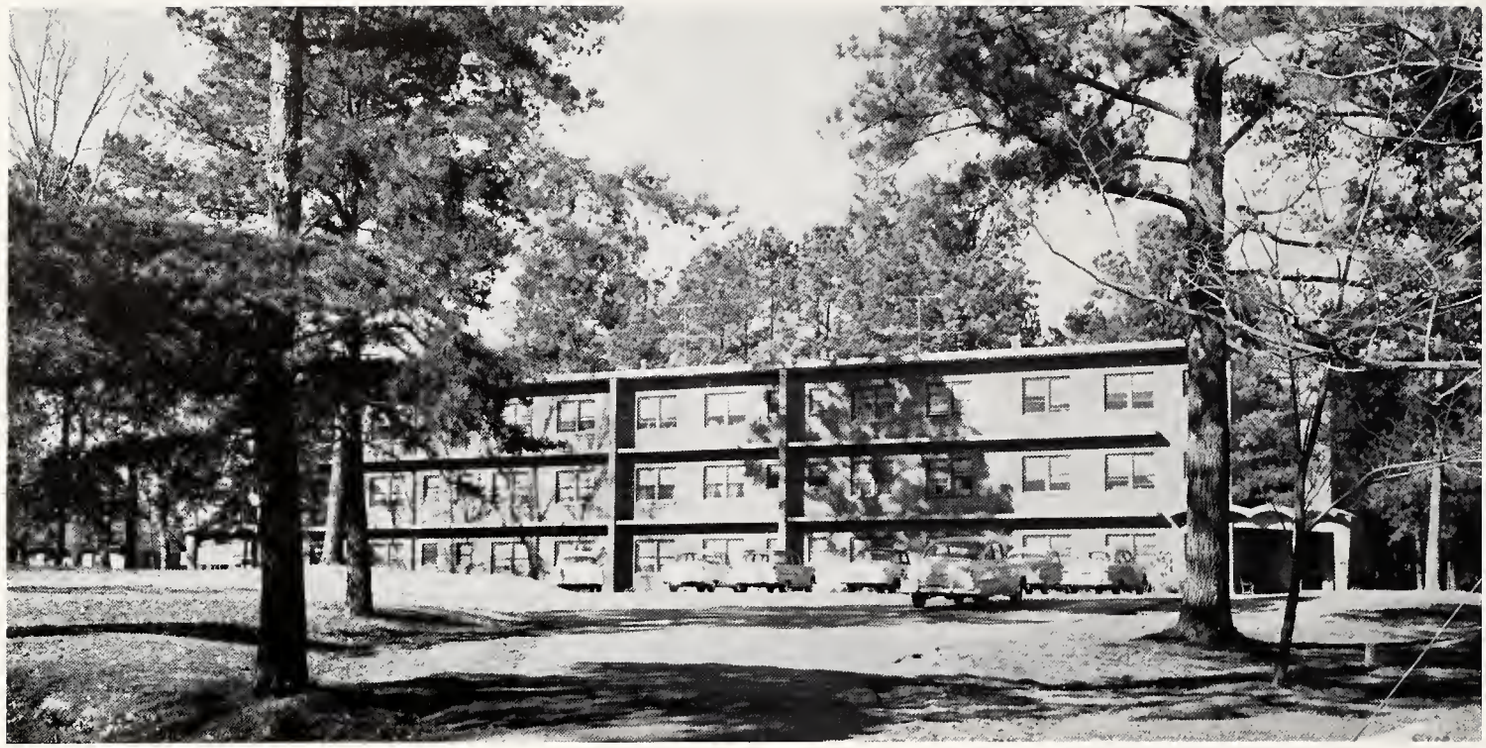

GARRETT HALL

Garrett Hall is a three-story red brick apartment building providing thirty apartments for married students. Each apartment contains a modern kitchenette and is supplied with the newest in attractive and serviceable equipment and furnishings. A laundry room is located on each floor.

CHARLES and BONNIE DYER

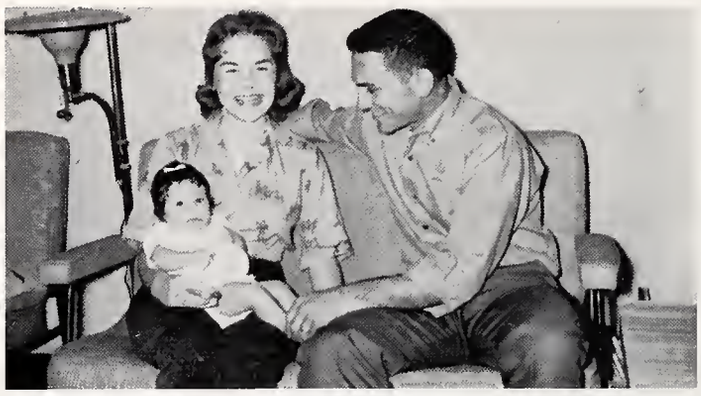

THE CERRATOS

PAT and LYNDA MANTOOTH

CENTRAL HEATING PLANT

This structure is located adjacent to the bridge, and furnishes heat for all the campus buildings.

SHOPS

These buildings are used in the maintenance and improvement of the college plant and equipment. They include three frame structures northwest of the armory.

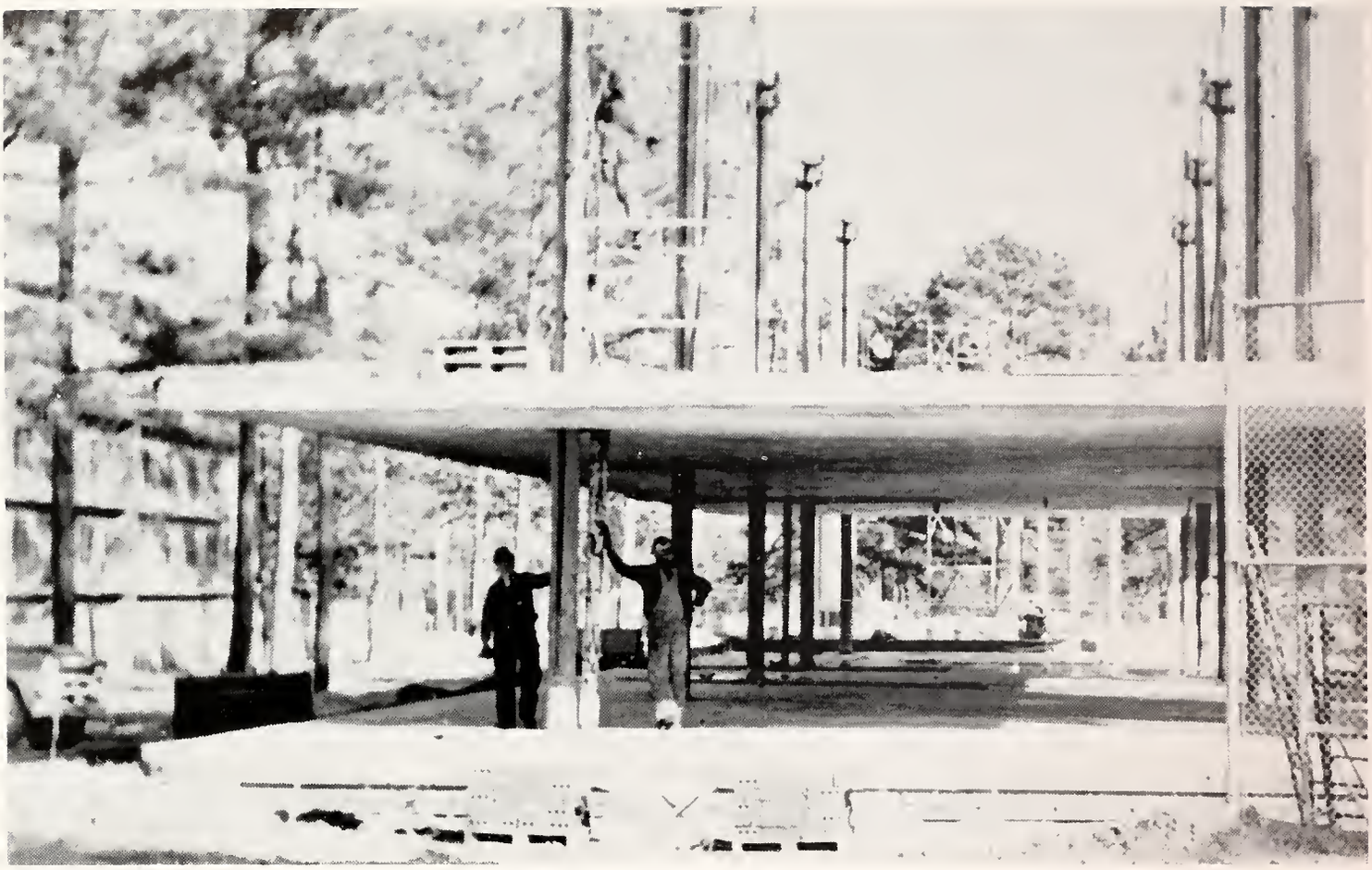

Turrentine Hall in the twelfth week of construction

Construction began in August, 1960, on two new air-conditioned dormitories to alleviate the housing situation on the crowded Henderson campus.

The new men's dormitory, now under construction, will be called Goodloe Hall, after the late Professor Granville Goodloe, Professor of Latin and Greek from 1894 unit his death in 1911. A dormitory named after him formerly stood on the spot now occupied by Haygood Gymnasium.

Turrentine Hall will be the newest women's dormitory on campus. It will be named for the late Professor P. W. Turrentine, emeritus professor of English since 1954, and former head of the department since 1920. Like Goodloe Hall, it will also be three stories tall and completely air-conditioned. Each dormitory will house 152 persons.

The contractors are Kelly-Nelson Construction Company, and the architects are Whittenberg, Delony, and Davidson of Little Rock. The dormitories will be completed on September 1, 1961.

CLASSES

SENIOR CLASS

OFFICERS

FREDDIE GLAZE	President
KENNETH HOLDER	Vice-president
CONNIE MATLOCK	Senator
ANNA LOU ALLEN	Representative

ORVAL QUENTIN ADAIR

Booneville, Arkansas
B.S.E. - Physical Education
Football; PE Club

JEROME C. ALDERMAN

Arkadelphia, Arkansas
B.S.E. - Social Science

ANNA LOU ALLEN

Pine Bluff, Arkansas
B.S.E. - Home Economics
Alpha Sigma Alpha, pres., pledge mistress; AWS, pres., sec.-treas.; Heart and Key; Cheerleader, Captain; Student Senate, Sophomore vice-pres., Senior representative; Panhellenic Council, sec.; Judicial Board, Pres.; 1960 Queen of Stars; 1960 Greek Queen of Hearts; Phi Sigma Epsilon Sweetheart; 1960 Reddie Day Queen; 1961 Military Sponsor; Senior Homecoming Maid; Class Favorite; Freshman Soup Bowl Queen; Who's Who

ANN ALLISON

Arkadelphia, Arkansas
B.S.E. - Elementary Education

GLYNDA MAC ALLISON

Little Rock, Arkansas
B.A. - Psychology
Alpha Sigma Tau, pres., corres.-sec., best pledge, leadership award; SCA; vice-pres., executive council; Heart and Key, reporter; AWS; Judical Board; AWS State Sec.; Soup Bowl Maid & Cheerleader; Military Sponsor Candidate; Star, assistant editor, organizational editor, sorority editor; Oaks B pres.; Panhellenic Council, treas.; Who's Who; Transfer from TWU

CLARICE HUGHES ARCHIE

Forrest City, Arkansas
B.S. - Business Education

LONNIE RUTH ARMSTRONG

Gurdon, Arkansas
B.S.E. - Elementary Education

FRANCES MARIE ARNN

Dermott, Arkansas
B.S.E. - Home Economics
Colhecon; SNEA; SCA; Transfer from Arkansas A&M

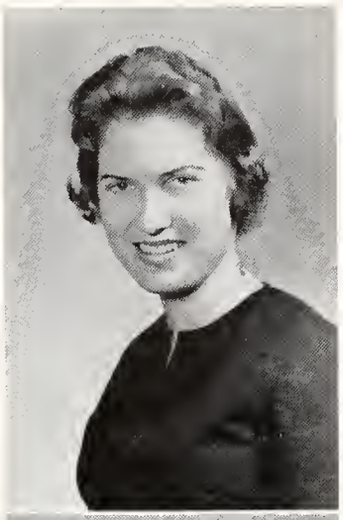

HELEN ARNOLD

Dierks, Arkansas
B.S.E. - Elementary Education
Independent Students, secretary, corresponding secretary, social chairman; SNEA

LEA ETTA BAKER

Lockesburg, Arkansas
B.S.E. - Elementary Education

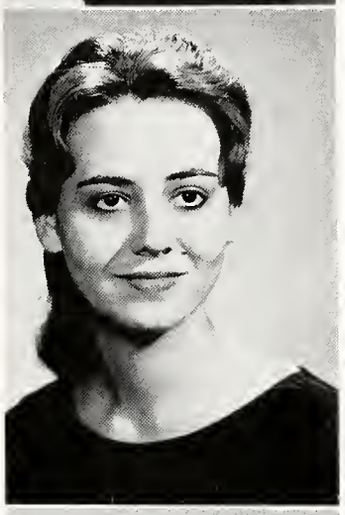

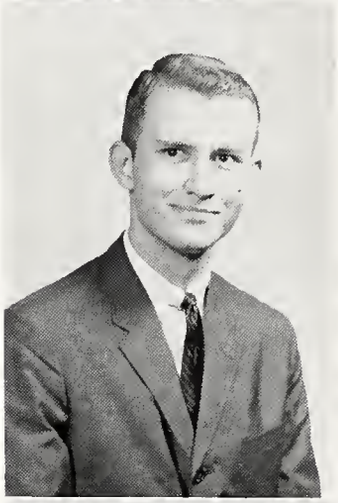

BRENDA L. BALL

Nashville, Arkansas
B.S.E. - History
SNEA

LARRY BASSETT

Pine Bluff, Arkansas
B.S.E. - Psychology
Sigma Tau Gamma, Pledge Master

SENIOR

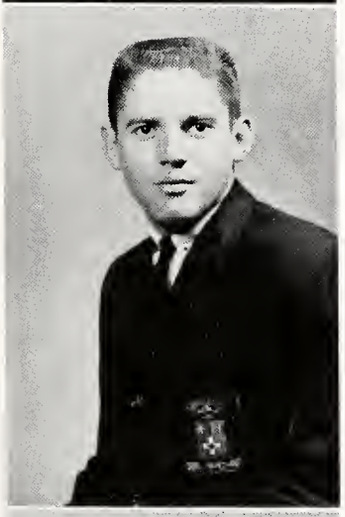

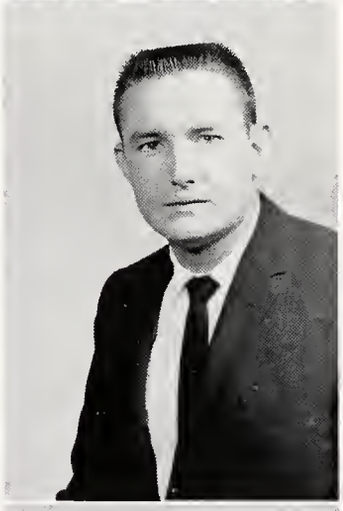

CARROLL W. BELL, JR.

Okolona, Arkansas
B.S. - Chemistry
Sigma Phi Epsilon, sec., vice-pres.; Chemistry Club; Military Society; Pershing Rifles

CHARLES W. BELL

Foreman, Arkansas
B.S.E. - Physical Education

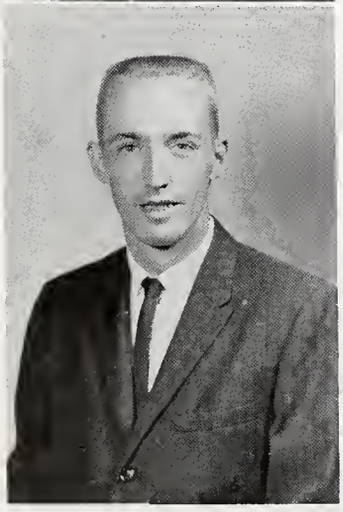

HERBERT DALE BENNETT

Prescott, Arkansas
B.A. - Economics
Sigma Tau Gamma, IFC representative; Phi Beta Lambda, vice-president; Heart and Key, vice president; Band; SCA

J. M. BENNETT

Hot Springs, Arkansas
B.A. - Psychology

FREDA SUE DIAL BENTON

Bearden, Arkansas
B.S.E. - Elementary Education
Delta Zeta, Panhellenic representative; IRC; AWS, Dorm Secretary; SCA, vice-president; Madrigals; Collegiate Choir

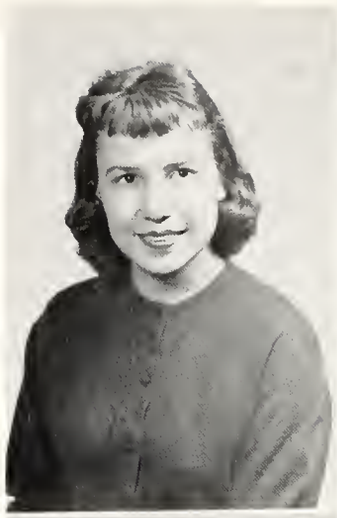

MARVIN BONNER

Rison, Arkansas
B.A. - Economics
Phi Sigma Epsilon, Best Pledge Award

MARGARET BOSCHETTI

Pine Bluff, Arkansas
B.S.E. - Home Economics
Alpha Sigma Alpha, reporter, treasurer, vice-president; Heart and Key, secretary; Alpha Chi, secretary; Colhecon, parliamentarian, first vice-president; SCA, treasurer, freshman representative, reporter; AWS, member-at-large; Top Ten freshmen; Sigma Phi Epsilon Sweetheart; Who's Who

AUDREY BOUNDS

Malvern, Arkansas
B.S.E. - Elementary Education

CLASS

BOBBIE SUE BEARD BRADFORD

El Dorado, Arkansas
B.S.E. - English

LORETTA BROOKS

Malvern, Arkansas
B.S.E. - Physical Education

MRS. BARBARA BRYANT MASSEY

Pine Bluff, Arkansas
B.S.E. - Elementary Education

KARIE ELIZABETH BURNSIDE

El Doredo, Arkansas
B.S.E. - Speech
Masquers; SCA; AWS; SNEA; Star Staff; Military Company Sponsor; Freshman Class Secretary; Class Favorite; Queen of Stars Semifinalist

THOMAS WOODROW CALLAWAY

Amity, Arkansas
B.S.E. - Social Sciences

FRANCES CAMP

Texarkana, Arkansas
B.S.E. - Elementary Education

MARION RUSSELL CERRATO

North Little Rock, Arkansas
B.S.E. - Physical Education
Phi Sigma Epsilon, pledge master, treas.; Military Society, Pres.; Pershing Rifles, executive officer; PE Club; Men's Council; Student Senate, Junior Class Officer; Football; Track; Intramurals; ROTC Battle Group Executive Officer, PMST medal; Superior Cadet ribbon award; Class Favorite; Who's Who

EMMA SUE CHENNAULT

Lonsdale, Arkansas
B.S.E. - Home Economics
ISA, Sec.; First Vice-pres.; Colhecon, Pres.

SENIOR

HURSHAL SHERLAN CLARK

Nashville, Arkansas
B.S. - Chemistry
Sigma Tau Gamma, Pres.; Chemistry Club, Rep.; Heart and Key

JUDY COKER

Pine Bluff, Arkansas
B.S.E. - Math
Alpha Chi; Heart and Key, Corres.-Sec.; SCA; Star Staff, Organizations Ed.; Alpha Sigma Tau, vice-pres., rush chairman; Queen of Stars Finalist; Class Favorite; Student Senate; Majorette; Soup Bowl Maid; Sweetheart of Phi Lambda Chi; National Sweetheart of Phi Lembda Chi; ROTC Sponsor; Who's Who

CHARLES JENNINGS COOK

Hot Springs, Arkansas
B.S.E. - Sciance - Math
Kappa Dalta Pi

MILLY COURTNEY

Wast Memphis, Arkansas
B.S.E. - English

BOBBY WAYNE COWLING

Texarkana, Arkansas
B.S. - Chemistry
BSU; Chemistry Club, President; Military Society Secretary; Heart and Key; Men's Council; Battleground Commander; DMS; Who's Who

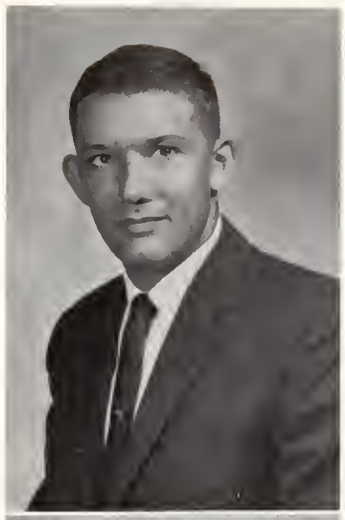

MARVIN CRAFT

North Little Rock, Arkansas
B.A. - Chemistry
Sigma Tau Gamma, Sec.; Heart and Key, Chemistry Club

GEORGE ROBERT CRONE

Mabelvale, Arkansas
B.A. - Economics
SCA; Military Society; Phi Beta Lambda, Dorm Officer; Advanced ROTC

AARON BRYAN CROSS

Cale, Arkansas
B.A. - Economics

CLASS

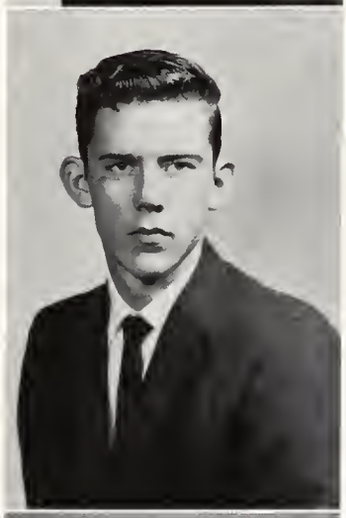

KENNETH CROSS

Stephens, Arkansas
B.A. - Economics

CAROLYN FRANCES DANIELS

Pine Bluff, Arkansas
B.S.E. - Elementary Education
Alpha Sigma Alpha, Vice-pres., Treas.; Student Senate, Sec., Rep.-at-large; SCA; Colhecon; Alpha Chi; Panhellenic Council; Cheerleader; Queen of Stars Finalist; Sophomore Class Favorite; Junior Class Favorite; Phi Sigma Epsilon Maid; Best Dressed Coed, '59-60; Military Sponsor; Honorary Cadet Captain

MILTON HENRY DAVIS

Benton, Arkansas
B.S.E. - Business Education
Phi Beta Lambda; Alpha Chi; Alcoa Scholarship

ROSEMARY DAY

Nashville, Arkansas
B.S.E. - Elementary Education
SCA; Dorm Officer; AWS; Alpha Sigma Alpha, pledge mistress, vice pres.; Homecoming Queen '60

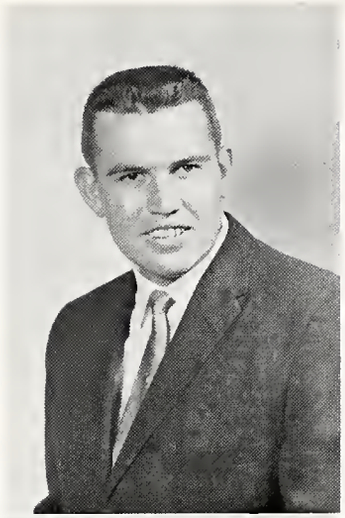

BONNIE DYER

Umpire, Arkansas
B.S.E. - Business Education
Phi Beta Lambda

CHARLES DYER

Umpire, Arkansas
B.S.E. - Physical Education
PE Club; Military Society, Pledge Master; Baseball

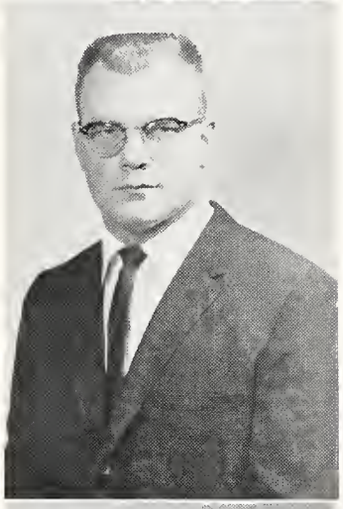

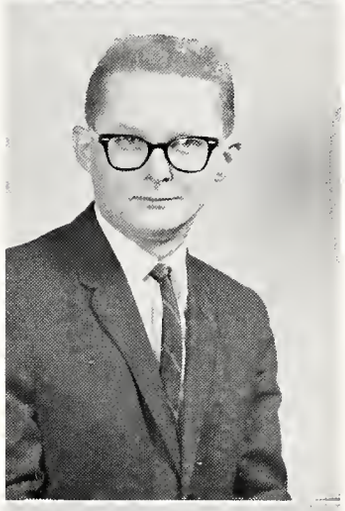

SAM EIFLING

Grady, Arkansas
B.M.E. - Voice

JIMMY JOE FEATHERSTON

Pine Bluff, Arkansas
B.A. Psychology
Pershing Rifles, Adjutant, Commander; Battle Group, Adjutant; IRC, pres.; Heart and Key; Military Society; Sigma Tau Gamma, Pledge trainer; DMS.

SENIOR

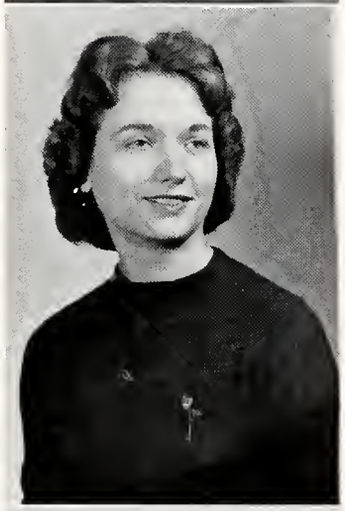

NANCY BOAZ FEATHERSTON

Pine Bluff, Arkansas
B.S.E. - Social Science
Delta Zeta, treas., pres.; AWS, sec.-treas.; Judicial Board; SCA; SNEA; IRC; Panhellenic Council, vice-pres.; Alpha Chi; Heart and Key; Who's Who; Military Sponsor Semi-Finalist.

CAROLYN FERGUSON

Nashville, Arkansas
B.S.E. - Home Economics
Delta Zeta; Heart and Key; Colhecon; S.C.A.; AWS Council.

NORMA JEAN FIKES

Pine Bluff, Arkansas
B.S.E. - Elementary Education

IRVENA FINLEY

Leola, Arkansas
B.S.E. - Elementary Education

CARLTON FORMBY

Prescott, Arkansas
B.S.E. - Physical Education
Football; PE Club.

RAY GENE FRACHISEUR

Dierks, Arkansas
B.S.E. - Physical Education
Military Society; ISA, vice-pres., pres., social chairman; PE Club; Track Team

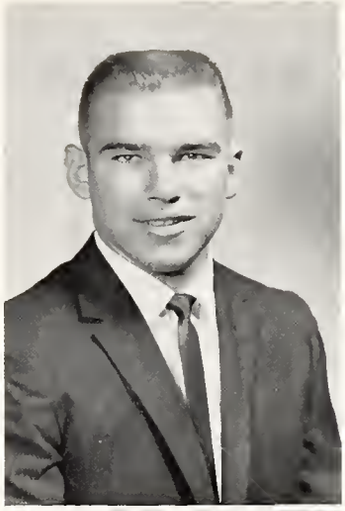

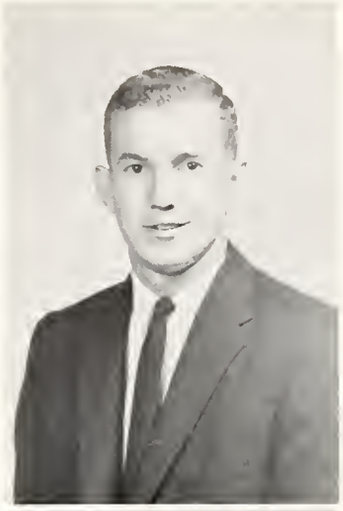

JUDY ANNE GARDNER

Texarkana, Arkansas
B.S.E. - English
Alpha Chi; Kappa Delta Pi, hist.; Collegiate Choir. Transfer from Texarkana Junior College.

CHARLES GENTRY GARRETT

Cale, Arkansas
B.S.E. - Business
Phi Beta Lambda, treas.; ISA, pres.

CLASS

KAYE LUCILLE GATLIN

Pine Bluff, Arkansas
B.S.E. - English
Masquers; IRC, sec.; SCA, executive council, devotional chairman, social chairman; ORACLE Staff, Sorority editor; STAR Staff, editor, Asst. editor; Heart and Key; Alpha Sigma Tau, recording sec.; Panhellenic Rep., social chairman, pledge class pres.; Who's Who; SNEA; AWS Council.

JACK ROGER GENTRY

Marianna, Arkansas
B.A. - Accounting
Phi Beta Lambda; SCA; Phi Lambda Chi; Transfer from U. of Arkansas

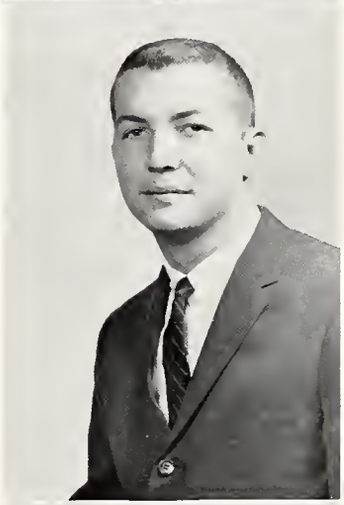

FREDDIE MAX GLAZE

Arkadelphia, Arkansas
B.A. - Physical Education
Military Society; Pershing Rifles; PE Club; Phi Beta Lambda; Student Senate; Pres. Senior Class; Football; Baseball; Phi Sigma Epsilon, sec.; Who's Who; DMS; Class Favorite; All AIC-Football.

JOHN MILES GOGGANS

Rison, Arkansas
B.S.E. - Physical Education
Phi Sigma Epsilon; PE Club, Pres., Vice-Pres.; Dorm Officer; Men's Council

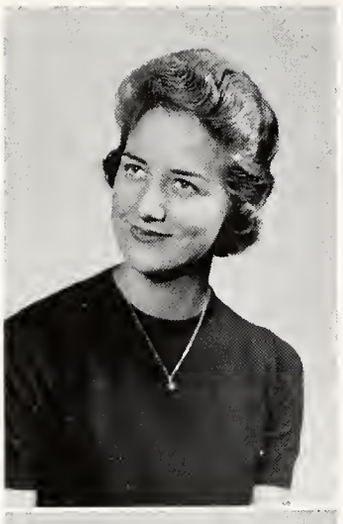

PATRICIA TEAGUE GRAVES

Dierks, Arkansas
B.S.E. - Elementary Education

BETTY HALL

Camden, Arkansas
B.S.E. - Physical Education
PE Club, vice-pres.; SNEA, SCA; AWS; Delta Zeta, corresponding secretary, social chairman, activities chairman; Panhellenic Council; Homecoming Queen; Who's Who; Queen of Greeks; Queen of Stars Finalist; Class Favorite; Phi Lambda Chi Maid; Phi Lambda Chi National Sweetheart Delegate.

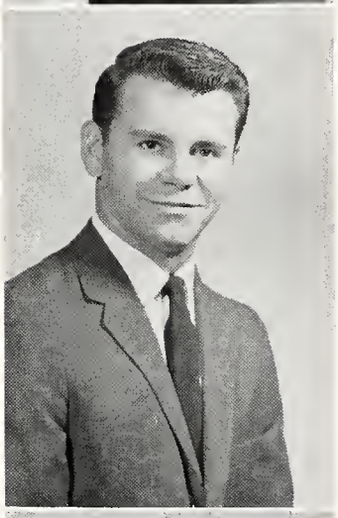

OLIN BROWN HARDMAN, JR.

Arkadelphia, Arkansas
B.A. - Psychology
Baseball, Football PE Club; Pershing Rifles; Phi Sigma Epsilon.

BETTY COOK HARRISON

Magnolia, Arkansas
B.S.E. - Home Economics
Colhecon; BSU; Transfer from Southern State College

SENIOR

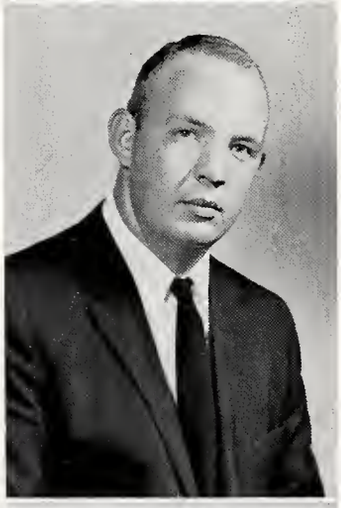

SUE HARRISON

North Little Rock, Arkansas
B.M.E. - Music
Madrigals; Collegiate Choir; Heart and Key; Kappa Delta Pi; BSU.

JAMES HARVILLE

Benton, Arkansas
B.S.E. - Physical Education

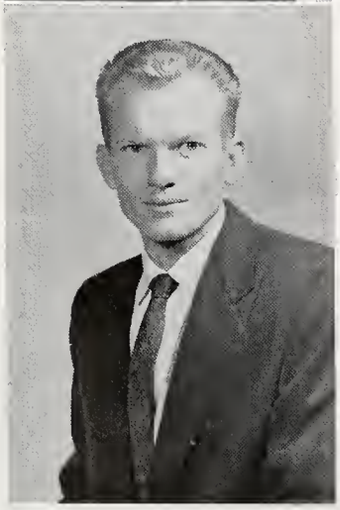

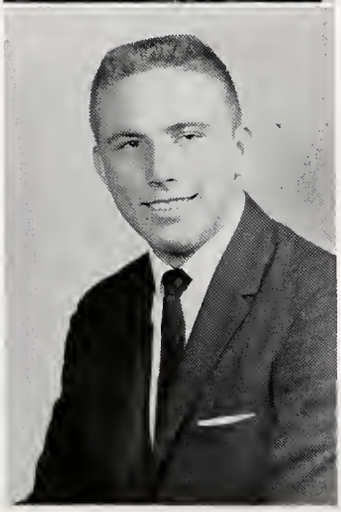

LOWELL HEARD

Leola, Arkansas
B.S.E. - Science

JOSEPH EDWARD HERZOG

Hot Springs, Arkansas
B.A. - Economics
Pershing Rifles, Chaplain; Military Society, treas.; Chicago Tribune ROTC Efficiency Medal, DMS.

RUTH HILTON

U.S. Army, Korea
B.S.E. - English

KENNETH R. HOLDER

Kirby, Arkansas
B.S.E. - Business Education
Kappa Delta Pi, Pres.; Phi Beta Lambda, Pres.; Military Society; Student Senate; Senior Class Vice-Pres.; Alpha Chi, Treas.; Sigma Phi Epsilon; Top Ten Freshman; Who's Who

DON HOOD

Camden, Arkansas
B.A. - Economics
Phi Sigma Epsilon, president; Business and Economics Club, president; Phi Beta Lambda; IFC, president; Who's Who

HERSHEL HOOKS

Prescott, Arkansas
B.S.E. - Science

CLASS

HOMER HORTON

St. Charles, Arkansas
B.S.E. - Physical Education

DWIGHT HOWELL

Murfreesboro, Arkansas
B.S.E. - Physical Education
PE Club

JACK HOWELL

Magnolia, Arkansas
B.S. - Chemistry

TERRY LYNN HUCKABEE

Hope, Arkansas
B.S.E. - Speech
Theta Alpha Phi

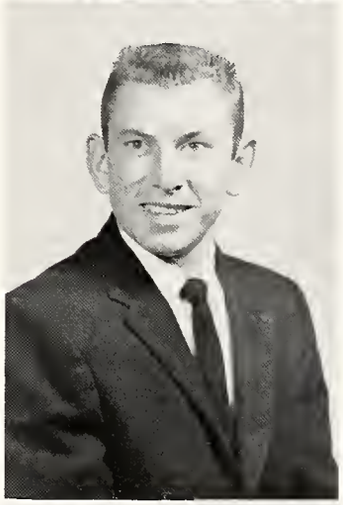
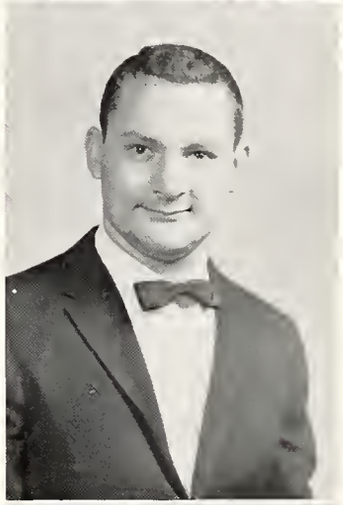
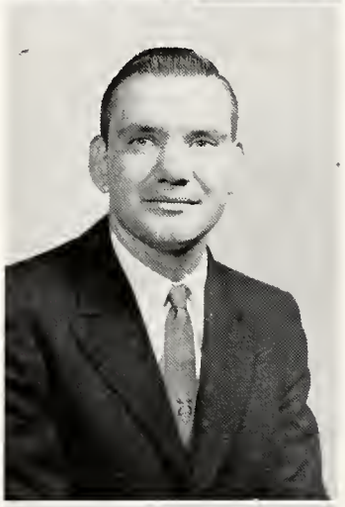

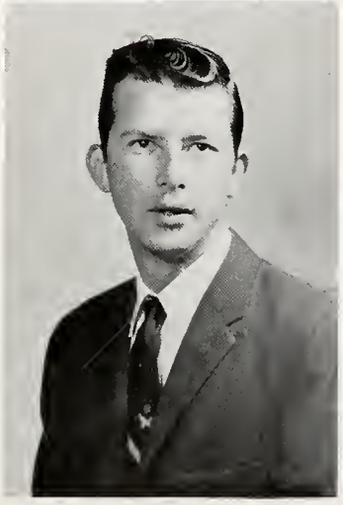

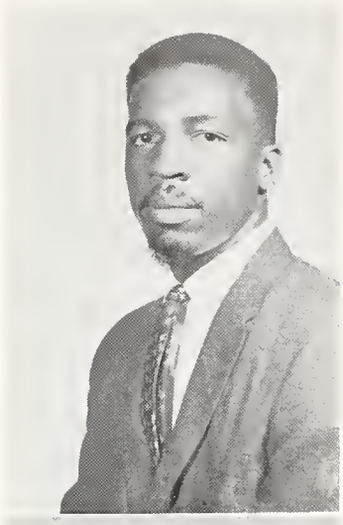

MARTIN V. HUDSON

Arkadelphia, Arkansas
B.S.E. - Social Studies

PATRICIA LYNN JOHNSON

Pine Bluff, Arkansas
B.S.E. - Elementary Education
SCA; SNEA; Alpha Chi, sec., rept.; Kappa Delta Pi; STAR staff; Alpha Sigma Tau, pledge mistress, treas., rept., hist.; Alternate Cheerleader; Candidate for Military Sponsor.

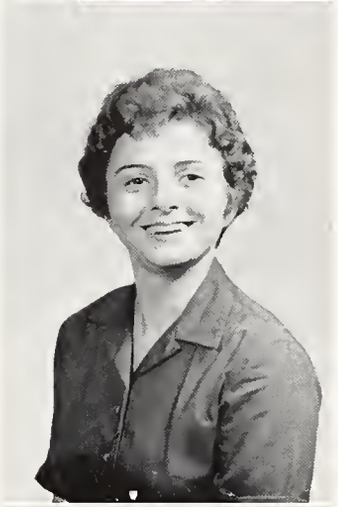

ETHEL JEAN JOHNSTON

Hampton, Arkansas
B.S.E. - Home Economics
SNEA; SCA; Wesley Foundation; Colhecon; Transfer from Ark. A and M College.

KATHERINE JONES

Hope, Arkansas
B.S.E. - Elementary Education

SENIOR

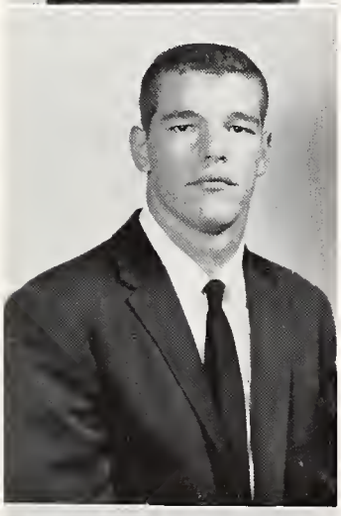

CHARLES C. KING

Marianna, Arkansas
B.S.E. - Physical Education
Masquers; PE Club; Phi Lambda Chi; Debate Team

JUANITA KNOX

Baker, Oregon
B.S.E. - English and Elementary
Alpha Chi; Kappa Delta Pi

LUVENA BROWN KRUEGER

Donaldson, Arkansas
B.S.E. - Elementary Education
SNEA

DAVID LEE LANGLEY

Arkadelphia, Arkansas
B.S. - Chemistry
SCA; Chemistry Club, vice-pres.; Phi Lambda Chi, Chaplin; Baseball.

ANNIE SAUNDERS LEA

Amity, Arkansas
B.S.E. - Elementary Education and Art
Art Club; SNEA; SCA; Alpha Chi; Kappa Delta Pi

WILLIAM N. LEDBETTER

Bismarck, Arkansas
B.S. - Chemistry
Sigma Phi Epsilon; Military Society, reporter; DMS; Company Commander

CHESTER L. LEE

Poyen, Arkansas
B.S.E. - Physical Education
Phi Lambda Chi, Vice-pres.; Military Society, Vice-pres.; Heart and Key; SCA; Men's Council, Pres.; Basketball; Senior Class Favorite; Who's Who; Student Senate, Vice-pres.

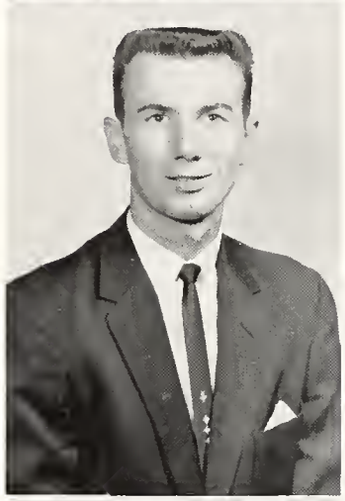

SALLY ANN LEE

Eudora, Arkansas
B.S.E. - Business Education
Phi Beta Lambda, Sec.-Treas.; Heart and Key, Asst. treas.; SCA; IRC; AWS; SNEA, Vice-Pres., Pres.; Military Sponsor semifinalist; Who's Who

CLASS

MICKEY WAYNE LEWIS

Ogden, Arkansas
B.S.E. - Physical Education
PE Club

LAURENCE S. LOCKWOOD

Hot Springs, Arkansas
B.A. - Psychology

LYNDA L. MANTOOTH

Dierks, Arkansas
B.S.E. - Physical Education
PE Club; SCA; AWS Council

PAT MANTOOTH

Dierks, Arkansas
B.S.E. - Physical Education
PE Club

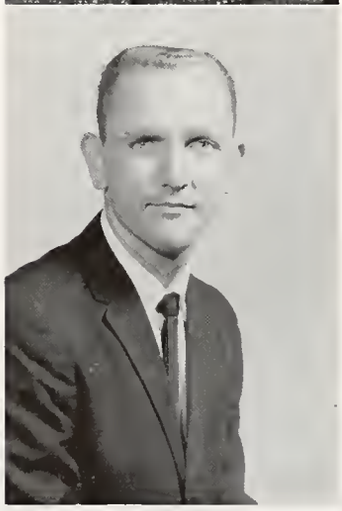

JUDY MARTIN

Jacksonville, Arkansas
B.S.E -. Elementary Education
Alpha Sigma Alpha, Panhellenic Council, Star Staff.

JO ANN MAYNARD

Pine Bluff, Arkansas
B.M.E. - Music, Voice, Major Instrument
Alpha Sigma Alpha, Songleader, Chaplain; Kappa Delta Pi; Alpha Chi; Madrigals; SCA; MENC; Collegiate Choir; Top Five in Miss HSTC '60

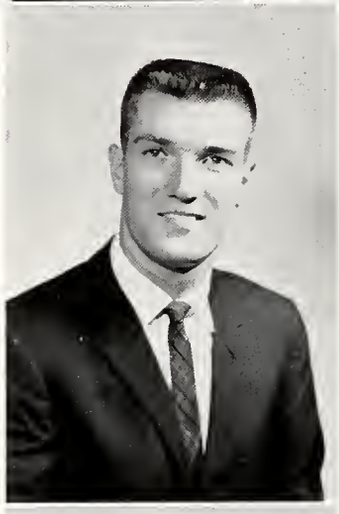

REBECCA ANN MERKEL

Gurdon, Arkansas
B.S.E. - Business Education
Phi Beta Lambda; SNEA; BSU

ALLEN ROY MITCHEL

Marianna, Arkansas
B.S.E. - Physical Education
Phi Lambda Chi, Pres., pledge master; IFC, sec.; Basketball; Track; Football; Class Favorite, '59-60; PE Club; SCA; NEA; Who's Who

SENIOR

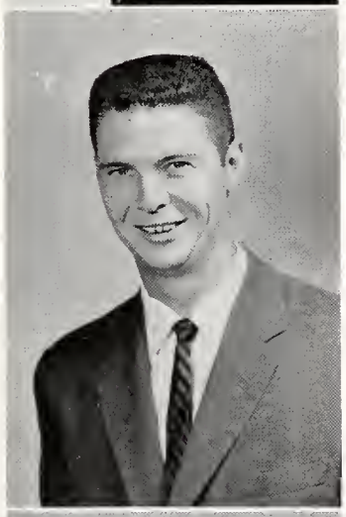

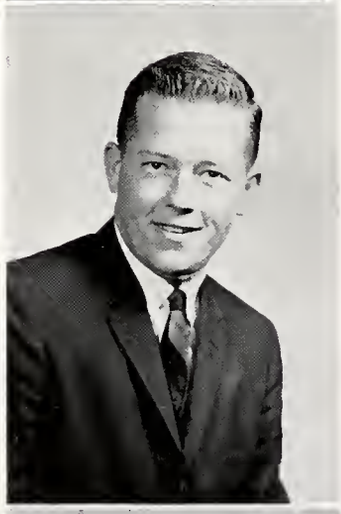

KENNETH RAY MOODY

North Little Rock, Arkansas
B.A. - Psychology
Phi Sigma Epsilon, Vice-pres.; Basketball

OSCAR G. MOORE

El Dorado, Arkansas
B.S. - Chemistry
Chemistry Club; Intramural Council

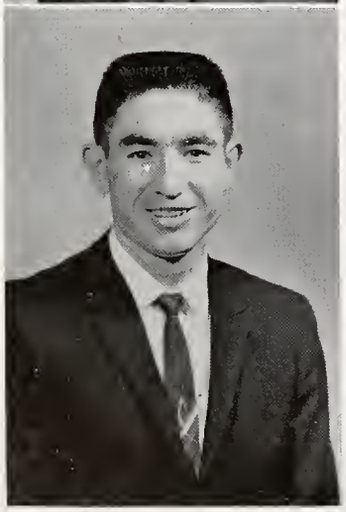

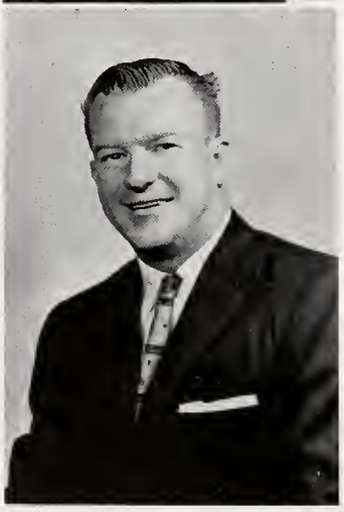

THELBERT LEON MOORE

Gurdon, Arkansas
B.S.E. - Math
Alpha Chi, Vice-pres.; Kappa Delta Pi; RCA Scholarship

G. LESTER MYRICK

Center Point, Arkansas
B.S.E. - Social Studies
Masquers

BOBBY McBRAYER

Prescott, Arkansas
B.S.E. - Physical Education

CEPHA JOAN McCASKILL

Dierks, Arkansas
B.S.E. - Elementary Education
ISA; SNEA

MARY JANICE NETHERY

Arkadelphia, Arkansas
B.S.E. - Speech and English
Sigma Sigma Sigma, Vice-pres., Pledge reporter; Masquers, Sec.; Towngirls, Pres.; Theta Alpha Phi; Heart and Key; Star Staff; Sigma Phi Epsilon Sweetheart; Second runner-up in Miss HSTC; Senior Class Favorite; Military Company Sponsor; Who's Who

ELLEN MARTIN OHLS

Arkadelphia, Arkansas
B.A. - English
B.S.E. - Elementary Education
Alpha Sigma Tau, Editor, Recording Sec., Rush chairman; Theta Alpha Phi; Masquers; SCA; SNEA; Star Staff, Divisional editor; Oracle Staff, reporter; Heart and Key, Asst. Parliamentarian; Who's Who

CLASS

PATSY JANE OSBURN

Marianna, Arkansas
B.S.E. - Elementary Education
Delta Zeta, Recording Sec., Alumnae chairman; SCA; SNEA

NANCY PATE

Arkadelphia, Arkansas
B.S.E. - Physical Education
Alpha Sigma Tau, Asst. treas., Panhellenic Council; SCA; PE Club, Intramurals; AWS; Soup Bowl Cheerleader, Maid; Military Company Sponsor; Star Staff, Copy Ed., Sorority Ed.

LLOYD PAYNE

Nashville, Arkansas
B.S.E. - Math

MAURICE LEE PEARSON

DeQueen, Arkansas
B.S.E. - Physical Education
Alpha Chi; Kappa Delta Pi; Football; PE Club

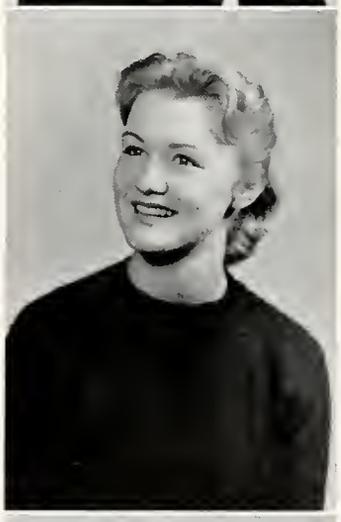
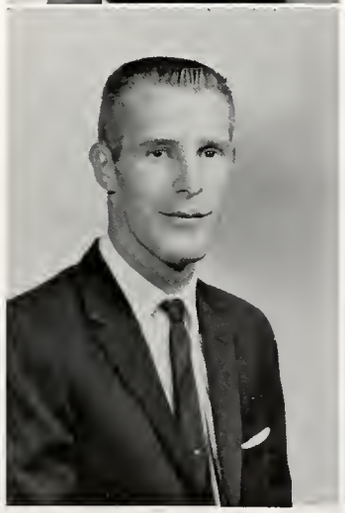

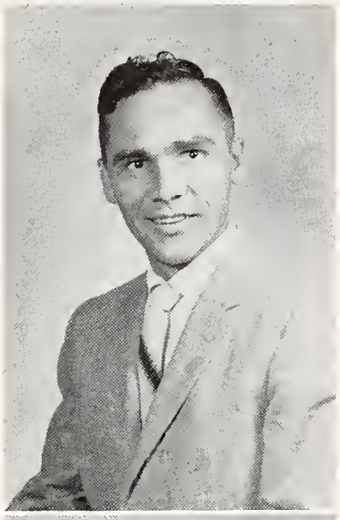

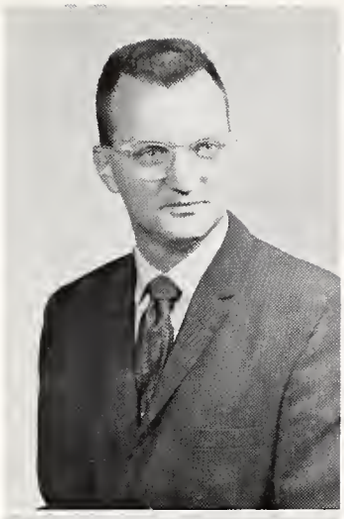

ALBERT J. PENDERGRAFT

Hot Springs, Arkansas
B.S.E. - Math

JOHN ALLEN PERRY

Hot Springs, Arkansas
B.S.E. - Social Studies

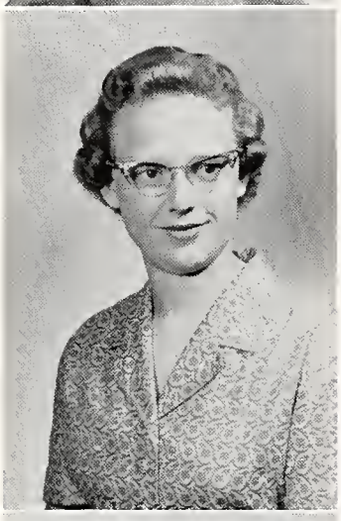

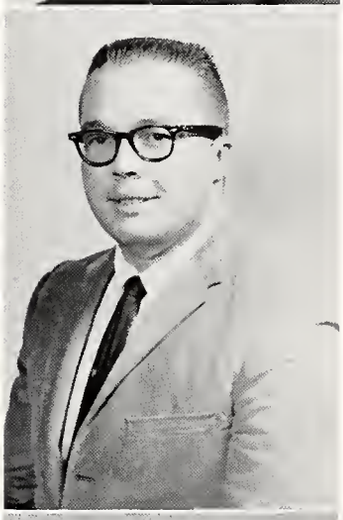

SARAH PFEIFER

Chidester, Arkansas
B.S.E. - Home Economics
Colhecon, president, State vice-president; BSU; ISA

HARLYN DON POPE

Texarkana, Arkansas
B.S.E. - English
Sigma Tau Gamma, Corresponding Sec.; Choir; Band; Collegians, Pacific Tour; Transfer from Texarkana College

SENIOR

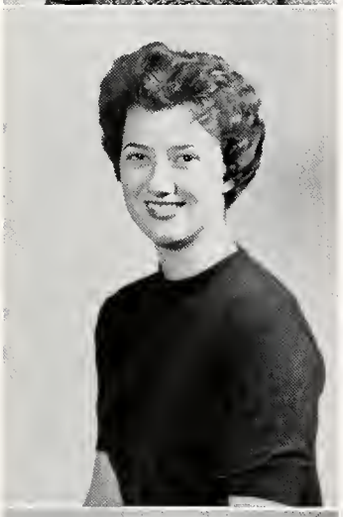

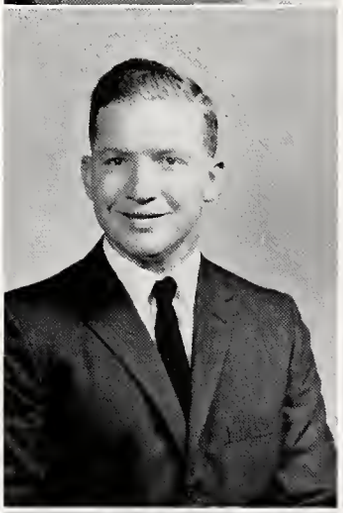

PHYLLIS CAROLYN PRATHER

Smackover, Arkansas
B.M.E. - Music
Masquers; SCA; Collegiate Choir; AWS, Executive board, Judical board, Representative; Madrigals; Rose of Sigma Tau Gamma

JAMES PRATHER

Ashdown, Arkansas
B.S.E. - Physical Education

BETTY ANN PYRON

Foreman, Arkansas
B.S.E. - Physical Education
PE Club, Secretary; SCA; AWS Council

BOBBY CHARLES RHODES

Daisy, Arkansas
B.S.E. - Science
Phi Lambda Chi

EDWARD RICE

Foreman, Arkansas
B.A. - History

JOE RICE

Foreman, Arkansas
B.S.E. - Social Studies

BILL J. SCHOOLEY

Hope, Arkansas
B.S.E. - Speech
Phi Lambda Chi, Recording Sec., Corresponding Sec.; Masquers; Heart and Key, Pres., Purchasing agent; SCA; Cheerleader; Theta Alpha Phi; Freshman Class Favorite; Star, Business Manager; Who's Who

JUDY ANN SCOTT

McCaskill, Arkansas
B.S.E. - Business Education

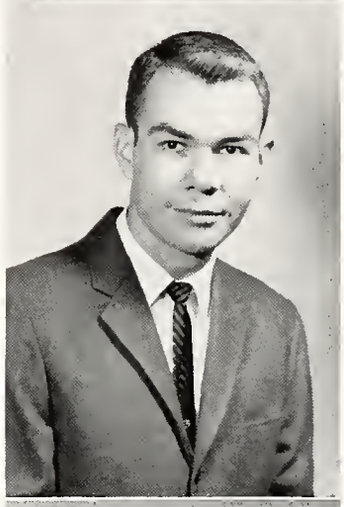

CLASS

PEGGY DIANNE SIMMONS

Ashdown, Arkansas
B.M.E. - Piano and Music Education
SCA; College Choir; NEA; MENC

THOMAS SMITH

Texarkana, Arkansas
B.S. - Biology
Sigma Phi Epsilon, Rush Chairman

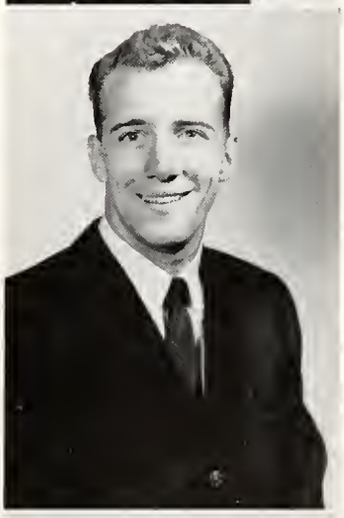

FLOYD VOYNE SOUTER

Taylor, Arkansas
B.S.E. - Math
SNEA, Vice-President

PATSY LYNETTE SPAKES

Rison, Arkansas
B.S.E. - Elementary Education
Town Women, Sec.; Majorette; Top Ten Best Dressed Women; Reddie Day Court; Top Five in Miss Henderson State

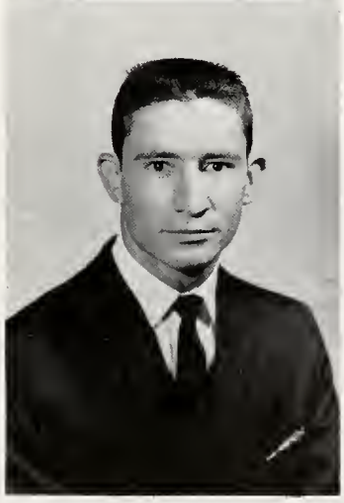

BEATRICE BRAGG STAFFORD

Gurdon, Arkansas
B.S. - Elementary Education

BETTY JOYCE STARKS

Little Rock, Arkansas
B.S.E. - Elementary Education
Alpha Sigma Alpha, Corresponding Sec., Recording Sec.; SCA, Treas.; AWS, Representative-at-large; Dorm Officer; Masquers

BOBYE ANN STEPHENS

Warren, Arkansas
B.S.E. - English
Delta Zeta, Social Chairman; SCA; AWS

EARNIE KATHRYNE TAYLOR

Arkadelphia, Arkansas
B.S.E. - English and Social Studies

SENIOR

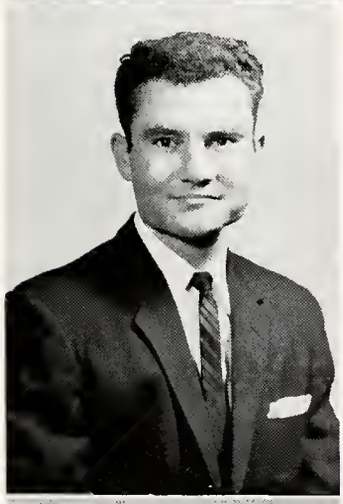

SAMMY TEMPLE

England, Arkansas
B.S. - Chemistry
Phi Sigma Epsilon

ROSE MARIE THOMPSON

Hot Springs, Arkansas
B.S.E. - Business

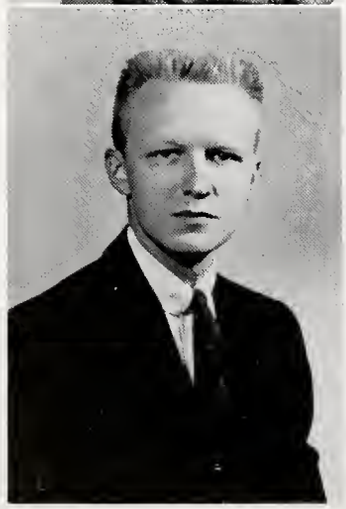

JO ANN TOLLESON

Gurdon, Arkansas
B.S.E. - English
Masquers; NEA; Alpha Chi, Reporter; Alcoa Scholarship

FLETCHER TROTTER

Roe, Arkansas
B.M. - Organ
Alpha Chi, President; College Choir; Madrigal Singers; American Guild of Organists; Transfer from SMU

DONALD RAY WALKER

Camden, Arkansas
B.A. - Economics
Kappa Sigma Kappa, House Manager, Public Relations; King of Hearts

JOSEPH C. WALKER, JR.
Sweet Home, Arkansas
B.S.E. - Physical Education
PE Club; Intramurals

ELIZABETH WALTHALL

El Dorado, Arkansas
B.S.E. - Elementary Education
SCA; SNEA

MAURICE WEATHERTON

Paris, Arkansas
B.A. - Speech
Sigma Phi Epsilon., Pres., Vice-pres.; Theta Alpha Phi; Masquers; Baseball; Debate Team; Oracle Staff

CLASS

LYNN LOU WEBER

Little Rock, Arkansas
B.S.E. - Elementary Education
Delta Zeta, Standards Chairman; SNEA, Sec.; AWS, Freshman rep.; Heart and Key, Parliamentarian; SCA; Pres. of Dorm; Freshman Advisor; Sigma Tau Gamma Sweetheart; Freshman Soup Bowl Maid; Candidate for Military Sponsor; Who's Who

THOMAS M. WELLS

Whelen Springs, Arkansas
B.A. - Economics

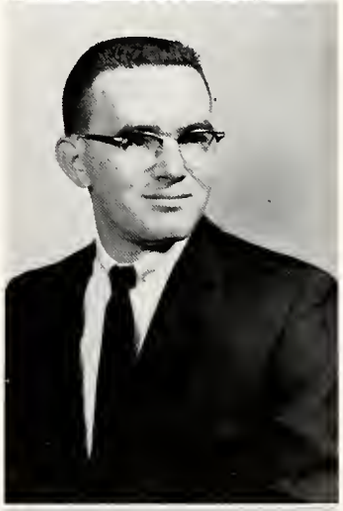

GENE WESER

Pine Bluff, Arkansas
B.A. - Psychology

DOVON W. WESSON

Pine Bluff, Arkansas
B.S.E. - Physical Education
PE Club; SCA; WRA; NEA; AWS; Homecoming Royalty; Transfer from University of Mississippi and University of Arkansas

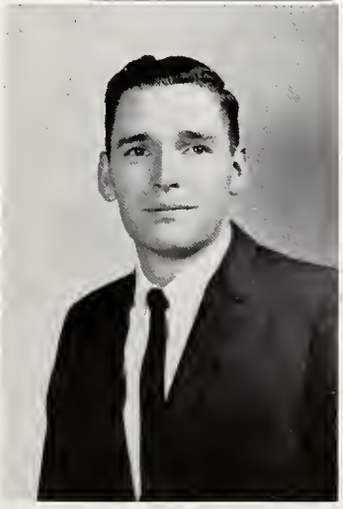

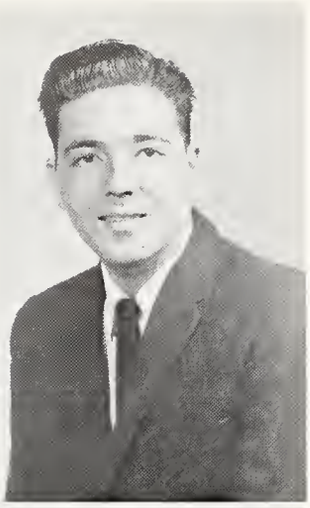

CHARLES L. WHITE

Traskwood, Arkansas
B.S.E. - Business Education

PATRICIA ANN WHITE

North Little Rock, Arkansas
B.S.E. - History
Alpha Sigma Alpha, Scholarship Chairman, Corresponding Sec.; SCA; AWS; Sophomore Class Rep.; Senate; Dorm Sec.; Candidate for Military Sponsor

CHARLES GRIFFIN WHITLEY

Lake Village, Arkansas
B.M.E. - Instrumental Music
Sigma Tau Gamma; Collegians, Pacific Tour

BOB WHITMARSH

Prescott, Arkansas
B.S. - Math

SENIOR

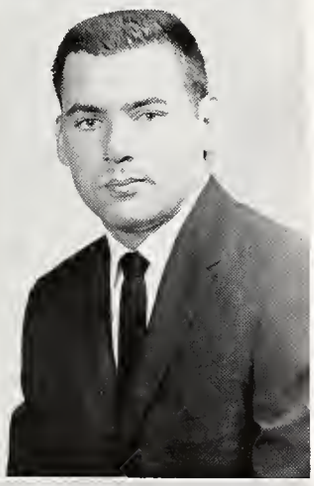

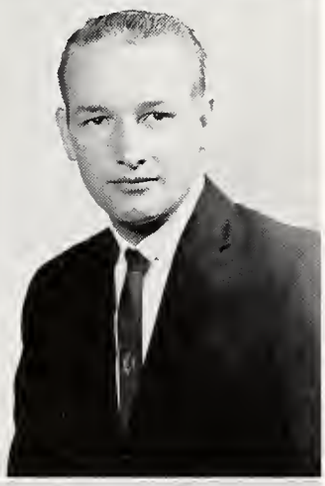

CHARLES EDWARD WILLIAMS

Nashville, Arkansas
B.S.E. - English and Social Science
Phi Lambda Chi, Pledge Master

WILLIAM CURTIS WILLIAMS

Amity, Arkansas
B.S. - Biology

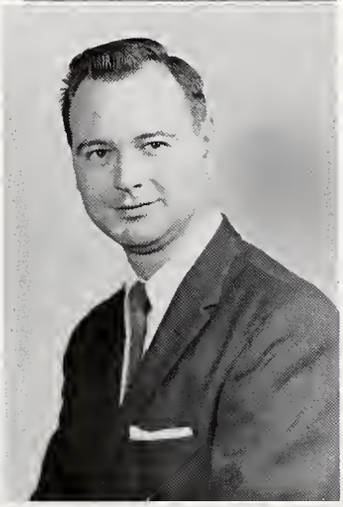

JOE CONRAD WILLIAMS

Nashville, Arkansas
B.A. - Social Studies and Geography

WILLIAM LEWIS WILSON

Gurdon, Arkansas
B.A. - Economics

HILDA DEAN WOMACK

Princeton, Arkansas
B.S.E. - Elementary Education

LEO VAUGHN WRIGHT

Nashville, Arkansas
B.S.E. - Social Science

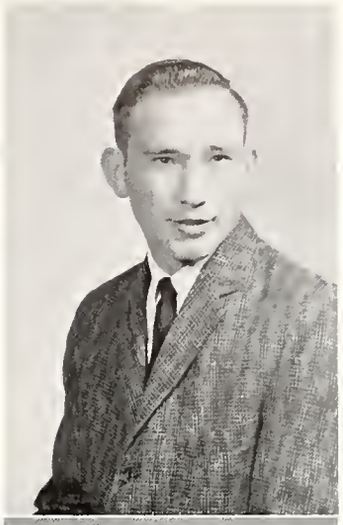

GERALD FRANKLIN ZACHRY

Ashdown, Arkansas
B.S.E. - Math
Alpha Chi; Kappa Delta Pi, Vice-president; ASEA

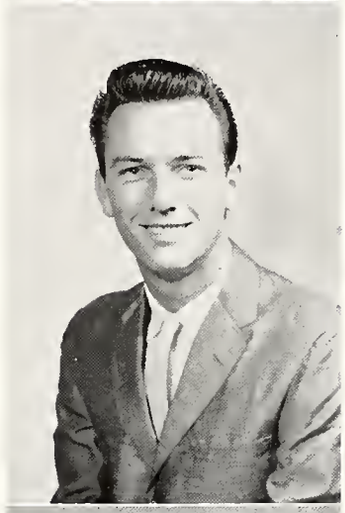

LAURENCE EDWARD BROCKWAY

Cleo Springs, Oklahoma
B.S.E. - Physical Education
Kappa Sigma Kappa, Pres., Historian, Public Relations, Western Province Sec.; Student Senate; PE Club

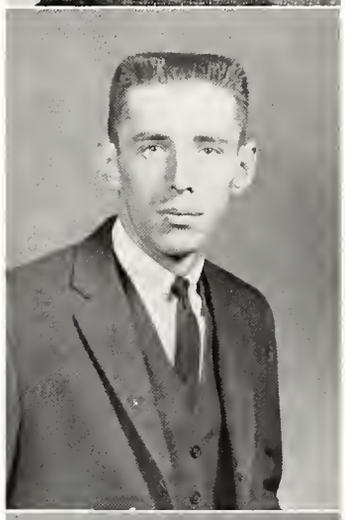

CLASS

CHARLES DALE DONALDSON

Jonesboro, Louisiana
B.S.E. - Physical Education
Phi Sigma Epsilon, Pledge Master; PE Club; Football, Capt., All-AIC Team three years; Track team, Shot put Champion and record holder

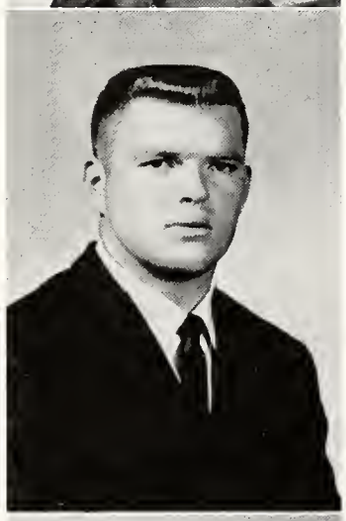

CHARLES STEPHEN DOWNS

Arkadelphia, Arkansas
B.S.E. - Social Science
Sigma Tau Gamma, Reporter, Sec., Vice-Pres., Pres.; Student Body Pres.; Heart and Key, Treas.; SNEA; Jr. Class Senate Rep.; SCA; State Pub. Dir. of Ark. Student Gov. Asso.; Military Society, Chaplain; DMS; Jr. and Sr. Class Favorite; Who's Who; Kappa Delta Pi; Alpha Chi.

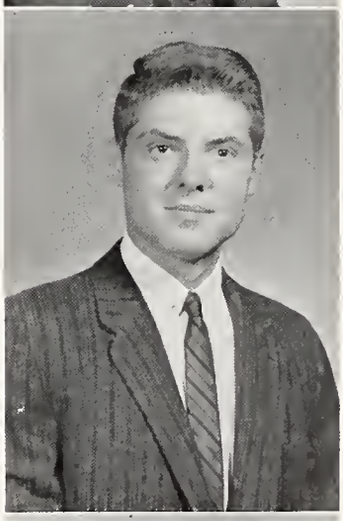

JOSEF VEACHEL HOBSON

Dierks, Arkansas
B.S. - Chemistry
Kappa Sigma Kappa, House Manager, Vice-Pres., Pres.; Military Society; Men's Council; Intramural Council; Chemistry Club; IFC; ROTC Rifle Team

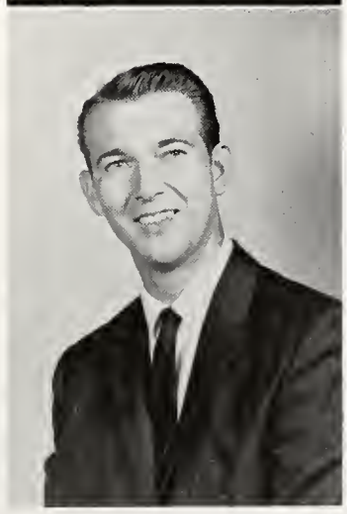

CONNIE LYNN MATLOCK

Arkadelphia, Arkansas
B.S.E. - Chemistry and Physics
Alpha Sigma Tau, Social Chairman, Pledge Mistress; Masquers; IRC; Student Senate; SCA; SNEA; Chemistry Club; Alpha Chi; Towngirls; AWS; Oracle Staff, Class Ed.; Star, Co-Ed., Co-Bus. Manager, Ass. Ed.; Concert Band; Class Favorite; Freshman Class Senator; Jr. Class Vice-Pres.; Sr. Class Senator; RCA Science Scholarship; Who's Who

JUNIOR CLASS

OFFICERS

BILL VADEN	President
MICKEY GARRETT	Vice-president
DONNA KINARD	Senator
PATSY HUTCHINS	Representative

Robert Adams	Texarkana
Jo Adcock	Crossett
Jimmy Allen	Hope
Joe Anderson	Mars Hill, N. C.

Vivan Anger	Malvern
Lawrence Ashley	Hot Springs
Mary Jo Avery	Malvern
Carroll Axton	Dierks

Barbara Barrick	Hot Springs
Carolyn Barrow	Fordyce
Martha Barry	Portland
Clyda Blevins	Malvern

Janice Bond	Sparkman
Sue Boyd	Nashville
Jay Bradford	Pine Bluff
Joe Branch	Nashville

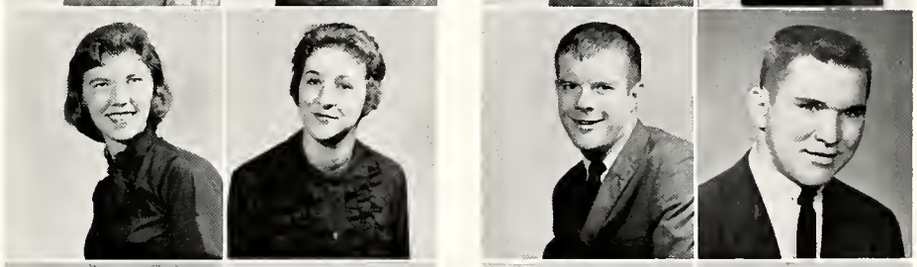

Rebecca Braswell	Winthrop
Emile Brown	Pine Bluff
James Brown	Chidester
Jim Bryan	Harrison

James Buford	Springdale
Layvonne Burney	Foreman
Odis Burroughs	Bismarck
Mike Bush	Camden

Ken Calvert	Pine Bluff
Billy Cannon	Dierks
Troy Caver	Arkadelphia
Don Childers	Delight

Zoe Claunch	Scranton
Davis Clifton	Arkadelphia
Susan Clinger	N. Little Rock
Paul Crowson	Benton

Thomas Curry	Sparkman
Dennis Davis	Hamburg
Susan Davis	Hope
Tommy DeBruin	El Dorado
Sue Dickson	Hot Springs
George Doherty	Bearden
Faith Doss	Texarkana
Ronald Duke	Glenwood
Linda Dunlap	Kirby
Shirley Evans	Woodland Park
John Ferguson, Jr.	Foreman
James Finley	Poyen
James Ford	Prescott
Maye G. Fugitt	Murfreeboro
Shirley Gamble	Pine Bluff
Lloyd Gardner	Fordyce

JUNIOR

Roger Garner	Little Rock
Ava Garrett	Prescott
Betty Garrett	Malvern
Cleo Garrett	Bismarck
Mickey Garrett	Donaldson
Gloria Gary	Nashville
Lynn Gaston	Arkadelphia
Suzy Glover	Pine Bluff
George A. Greenlee	El Dorado
Maurice Gresham	Fordyce
Ronnie Grisham	Altheimer
Joanne Haley	El Dorado
Mike Hamer	Muncie, Indiana
Harold Hansford	Okolona
Birdie Hardage	Bismarck
Joann Hardage	Malvern

CLASS

Annita Hardin	Okolona
Jannese Helm	Arkadelphia
Sharon Holland	McGehee
Hansford Holt	Arkadelphia
Jo Ann Hoover	McCaskill
Murline Hope	Prattsville
Julius Horton	Curtis
Billy Hudson	Arkadelphia
Glynith Hunter	Benton
Patsy Hutchins	Little Rock
Glenna Inlow	Glenwood
Ronnie Inzer	Camden
John Jackson	Gurdon
William Jacques	Okolona
Sue Janske	Hot Springs
Mary Jolly	El Dorado
Clifton Jones	Pine Bluff
Tom Kennedy	Phoenix, Ariz.
Donna Kinard	El Dorado
Tad Krug	Warren
Richard Kuhn	Hot Springs
Johnny LaFevers	Glenwood
Don Lampkin	Chidester
Joe Leslie	Salem
Judy Linville	Delight
Ottis Lee	Cale
Gerry Beth Love	Norphlet
Tommy Mackey	Leola
Thomas Madding	Pine Bluff
Sue Martineau	Little Rock
Jewell May	Prescott
John Measel	Texarkana

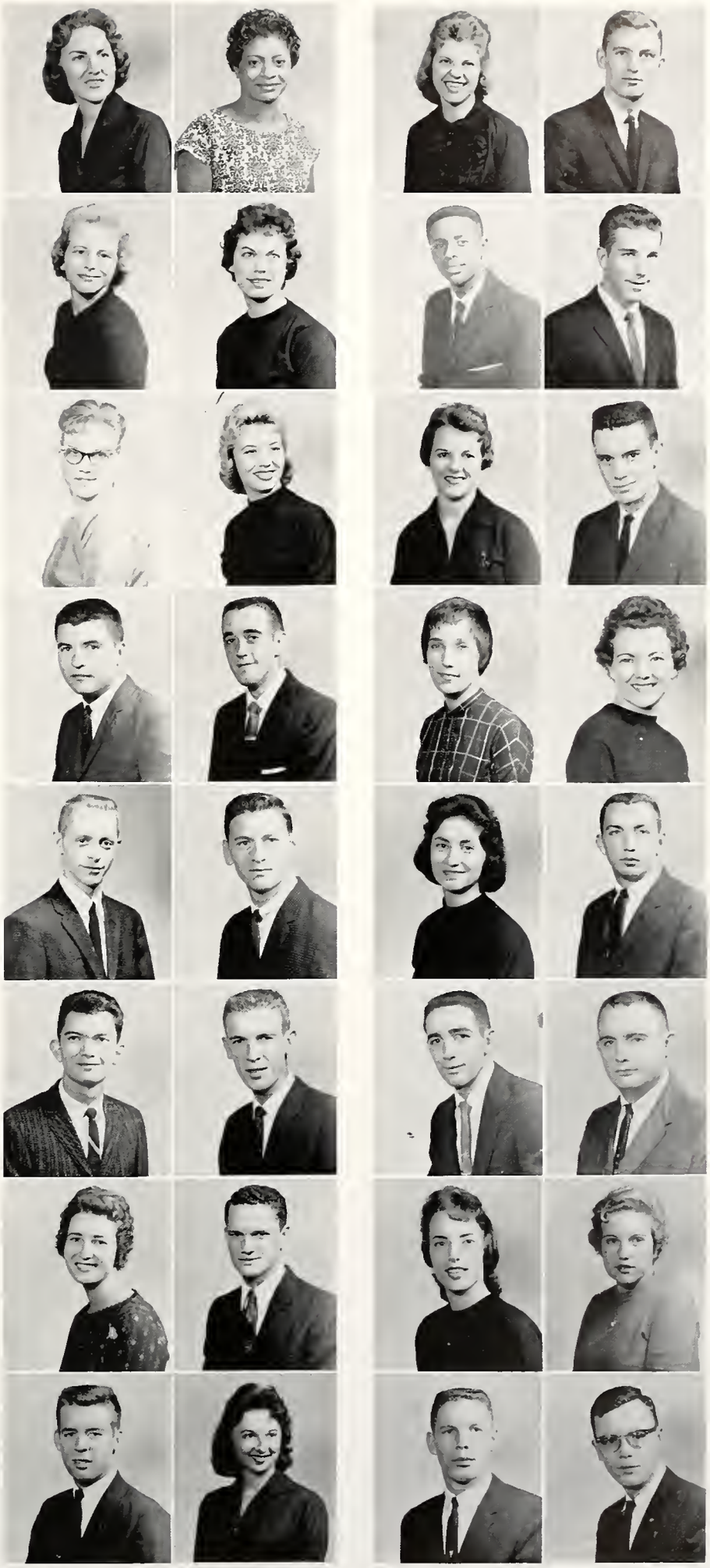

Becky Miller	Little Rock
Ida Miller	DeQueen
Martha Mitchell	Malvern
Charles Montgomery	N. Little Rock
Buster Moore	Dierks
Lonnie Moore	Gurdon
Mary Morgan	Foreman
Kay Moseley	Sheridan
Linda Murray	N. Little Rock
Mary McBrayer	Prescott
Claudia McCorkle	Hope
Vicki McDonald	N. Little Rock
Louise McKinnon	Delight
J. V. McLelland	Gurdon
Jeff McMaster	Okolona
Larry McSpadden	N. Little Rock
Margaret Nelson	Blytheville
Martha Oathout	Little Rock
Carl Orren	Baytown, Tex.
Linda Peek	Dierks
Carroll Pettigrew	Wickes
Arthur Pharr	Emerson
Larry Phillips	Eugene, Ore.
Herbert Pierce	Rosston
Gerald Pinkerton	Umpire
Sherald Pinkerton	Umpire
Linda Polk	Hope
Eddie Powell	N. Little Rock
Sandra Powers	Nashville
Don Presley	Delight
Bonnie Price	Malvern
John Prince	Camden

JUNIOR

CLASS

Sally Reed	Hot Springs
Anne Reese	Center Point
Jimmy Reppo	Glenwood
Margaret Rice	Foreman
Eunice Robeson	Malvern
Judy Robins	Hope
Glen Ross	Gurdon
J. E. Rowe	Pearcy
Julia Scott	Little Rock
Monteen Shaffer	Donaldson
Robert Shankle	Chidester
J. C. Shifflett	England
Raymond Shoptaw	Little Rock
Sarah Shugart	El Dorado
Billy Simmons	Amity
Carol Sirmon	Dierks
Doyle Smith	Hot Springs
Frederick Smith	Winthrop
Judy Smith	Hot Springs
Robert Smith	Little Rock
Jimmy Sparks	Benton
Leo Stanley	N. Little Rock
Barbara Stedman	Stuttgart
Joyce Stewart	Texarkana
Mary Jo Stone	Arkadelphia
John Tabor	Pine Bluff
Karen Teeter	Dumas
Kay Thompson	England
Thurman Thompson	Arkadelphia
Johnny Titsworth	Mena
Ray Tucker	Gurdon
Bill Vaden	N. Little Rock

Joyce Vanderslice	Texarkana
Dennis Vaughan	Texarkana
Joan Voss	Malvern
Pat Wallace	Malvern
Doris Ward	Stephens
Mary Washburn	Pittsburgh, Pa.
Voniece Webb	Arkadelphia
Jeannie Wells	Lou Ann
Jerome Wesson	Nashville
Sue West	Malvern
Irene Whisenhunt	Mena
Larry Whitley	Benton
Ruby O. Whitten	Little Rock
Clovis Williams	Nashville
James Wilson	Malvern
Douglas Wright	Nashville
Phil Yates	Nashville
Donald Mauldin	Arkadelphia

SOPHOMORE CLASS

OFFICERS

MORGAN NUTT	President
DON OSBORNE	Vice-president
PAT REINHEIMER	Senator
JAY DOWNS	Representative

Bill Akins	N. Little Rock
John Anderson	Hot Springs
Perry Anderson	Nashville
Elizabeth Arnold	Alicia
Harry Arrington	Camden
Carter Ashcraft	Rison
Martha Austin	Dierks
Paul Barber	Ft. Smith
Jane Battreal	Malvern
Bobby Billingsley	El Dorado
Jimmy Blanton	Okolona
Andrew Blevens	Arkadelphia
Mike Blythe	Gurdon
Barbara Bright	Prescott
June Bryan	Mena
Trecea Burroughs	Bismark

SOPHOMORE

Charles Burson	Arkadelphia
Daniel Cagle	Oden
Robert Campbell	Camden
Bill Canada	England
Joy Cantrell	England
Wilma Cantrell	Glenwood
Sara Caple	N. Little Rock
Raymond Carlisle	Arkadelphia
Bobby Carpenter	Bismark
Carole Carpenter	Hot Springs
Richard Carver	Mena
Jan Clark	Pine Bluff
Don Clingan	Chidester
Dickie Coleman	Holly Grove
Bob Connell	Leola
Daisy Dean Cook	Ashdown

CLASS

Bernard Cox	Donaldson
Robert Crawford	Arkadelphia
Tommy Creed	Jacksonville
Jim Crone	Mabelvale
Mary Crouse	Carthage
Ginger Cruse	Prescott
Brenda Culpepper	Sheridan
Harold Dabbs	Malvern
Floy Daniels	Pine Bluff
Eloise Davis	Black Fork
Phil Davis	Benton
Phil M. Davis	Bauxite
Linda Dedman	Rison
Dodi Dillard	Murfreesboro
Jackie Dillon	DeWitt
Carole Dodd	Little Rock
Beth Dougal	Strong
Harold Douglas	Hope
Dennis Downey	Gurdon
Jay Downs	Arkadelphia
Patricia Dunlap	Glenwood
Duane Edwards	Hot Springs
Davis Ellis	Luxora
Nancy Englehart	Little Rock
Joyce Epperson	Malvern
Mary Fassler	Vandervoort
Bill Faught	Plainview
Dickie Finley	N. Little Rock
Charles Fiser	Fuller
James Flenor	Athens
Larry Fogarty	Murfreesboro
Francis Folsom	McCaskill

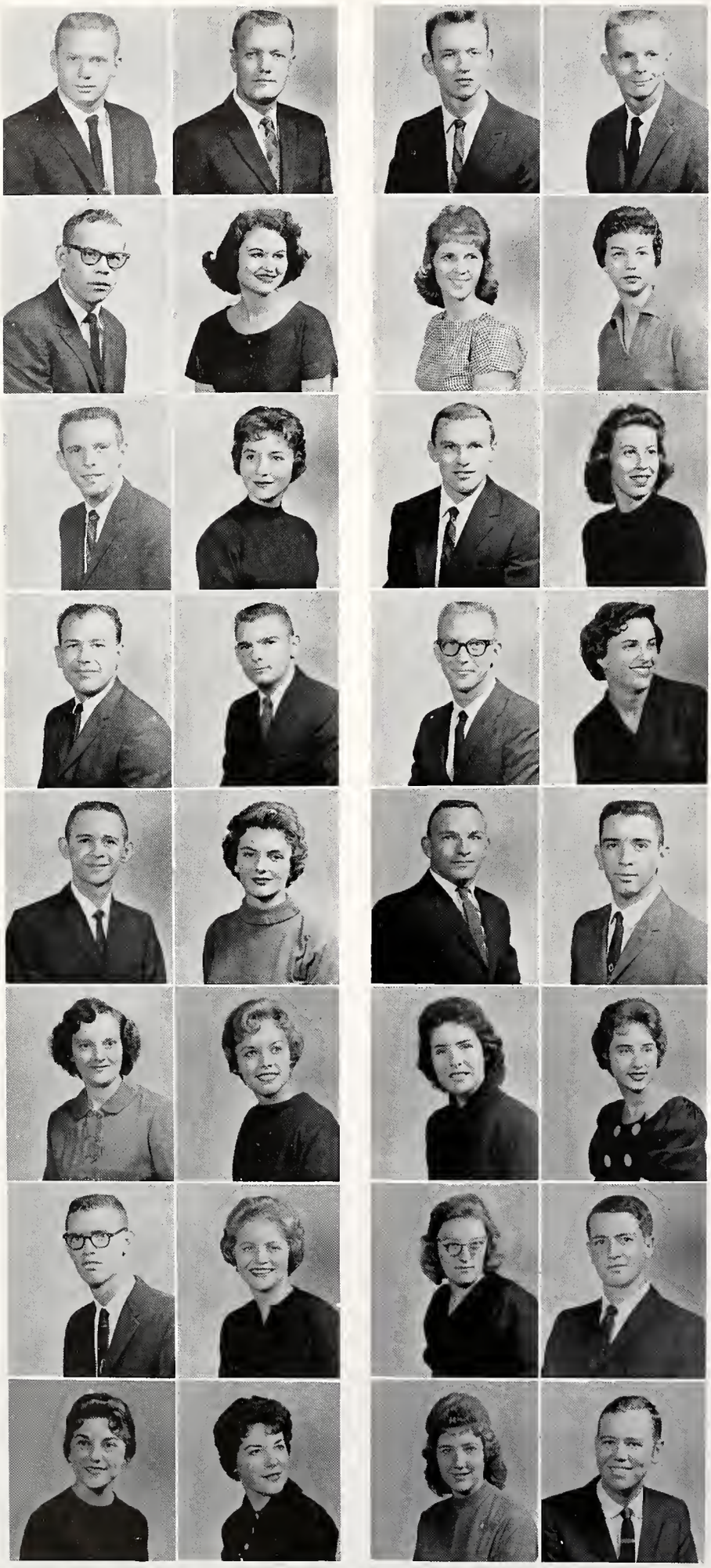

Rex Fore	Rison
Shelby Fryar	Oden
John Ganaway	Warren
Bobby Garney	Dierks
Jerry Gillis	Sheridan
Barbara Girod	Towanda, Kan.
Audrey Goessman	Hot Springs
Sara Goodlett	Nashville
Bob Gore	Mena
Judy Gorman	Pine Bluff
Bobby Granderson	Rison
Jeanette Graves	Dierks
David Greenberg	Hot Springs
Paul Grier	Okolona
Jim Pat Gunn	Little Rock
Judy Hamm	Pine Bluff

SOPHOMORE

Orville Hannum	Crossett
Grace Hawthorne	Hot Springs
Jerry Hawthorne	Hot Springs
Wendell Hayden	Pine Bluff
Reba Haynes	Mountain Pine
Marilyn Henderson	N. Little Rock
Hilda Herrin	Hot Springs
Carolyn Hill	Gurdon
Johnny Hill	El Dorado
Lynn Hill	Pine Bluff
Nona Hill	Norman
Harmon Holcomb	N. Little Rock
Yvonne Holt	Camden
Bernice Hudson	Arkadelphia
Emma Lou Jamerson	Mt. Ida
Bert Jenkins	Little Rock

CLASS

Betty Jester	Glenwood
Genevieve Jones	Texarkana
Jean Jones	Fordyce
Linda Lou Jones	Hot Springs
Martha Jones	Dierks
Miller Jones	Poyen
Don Keese	Little Rock
Rose Lambert	Arkadelphia
Nancy Laney	Little Rock
Iris Langley	Arkadelphia
Rex Laurence	Mt. Ida
Leon Lloyd	McGehee
Janice Loe	Prescott
Carolyn Love	Monroe, La.
Joe Mack	Arkadelphia
Edward Marsh	El Dorado
Bobby Martin	Nashville
Paul Martin	Rison
Nelda Maxcy	Pine Bluff
Winburn Melinger	Arkadelphia
Earlene Middleton	Tillar
Kay Milholen	Mt. Ida
Laverne Miller	Bauxite
Gale Montgomery	Arkadelphia
Sue Moore	Hope
Barbara McCone	Pine Bluff
Don McKinney	DeQueen
Judy McRaney	Lake Village
Pat McVay	DeQueen
Carolyn Newcomb	Benton
Katie Northum	Nashville
Charles Nutt	Arkadelphia

Diane O'Neal	Mt. Ida
Don Osborne	Kansas City, Mo.
Jimmy Peters	Prescott
Anna Jean Phillips	Malvern
Charles Pierce	Stamps
Frank Polomsky	Malvern
Betty Porhamer	Glenwood
Janice Rampley	Camden
George Randel	Hot Springs
Freda Rauls	Pine Bluff
Eddie Reed	Jacksonville
Clifford Reeder	Nashville
Annette Reeves	Malvern
Pat Reinheimer	Texarkana
Linda Riggan	Leola
William Riggs	Prescott

SOPHOMORE

Joyce Riley	Hope
Jackie Robinson	Fordyce
Linda Rogers	Pine Bluff
David Rosen	Little Rock
Barbara Ross	Rolla
Jenna Saltonstall	El Dorado
Pat Schales	Malvern
Johnny Shaw	Stamps
Frank Shewmake	Stamps
Doyle Shields	Glenwood
Billie Simpson	Mt. Ida
Charles Smith	N. Little Rock
Thomas Smith	El Dorado
Sandra Smoke	Malvern
Judy Spann	England
Thomas Stephenson	Arkadelphia

Mildred Stetz	Malvern
Michael Stiles	Little Rock
Linda Stocks	Smackover
Sara Stout	Little Rock
Akehiko Takahashi	Otaku, Japan
Jim Tankersley	England
Pat Taylor	Arkadelphia
Elaine Thomason	Hope
Jeri Thompson	El Dorado
Wayne Thompson	Parkin
Ed Tickel	N. Little Rock
Bob Tobey	N. Little Rock
Judy Tobey	Harrison
Tommy Toll	Hazen
Thelma Tolson	Hot Springs
Don Turner	Dierks
Bobby Tutt	Camden
Bill Van Wagner	Little Rock
John Wallace	Arkadelphia
Nita Faye Weeks	Pine Bluff
Gale West	Malvern
LeRoy Wheelington	Stamps
Joe White	Okolona
Judy Whorley	Arkadelphia
Anne Wiegand	N. Little Rock
Leon Wiesener	Camden
Don Williams	El Dorado
Don Williams	Paragould
Mickey Williams	Nashville
Dan Wilson	Malvern
Robert Wilson	Shreveport, La.
Jewel Wingfield	Curtis
Patricia Wise	Dierks
James Wright	Jones Mill
Peggy Yielding	N. Little Rock

CLASS

FRESHMAN CLASS

OFFICERS

RICK BELL	President
JUDY STEPHENSON	Vice-president
SANDRA NUNALLY	Senator
CONNIE HARVEY	Representative

Howard Adams	Traskwood
Mary H. Adams	Prescott
Audrey Adcox	Altheimer
Barbara Alexander	Camden
Douglas Alford	Prescott
Joan Allen	Pine Bluff
Joan Allison	Fordyce
Roger Almond	Van
Wanda Ashbrook	Hot Springs
Bill Bailey	Little Rock
Jan Bailey	Little Rock
Terry Baird	Little Rock
Ronald Baker	Little Rock
Colbert Barentine	Nashville
Sam Barker	Smackover
Martha Barnett	Moscow
Julia Ann Bateman	Texarkana
Bobbye Bean	Amity
Bill Beck	Alleene
Ann Bell	Okolona
Rick Bell	Pine Bluff
Carolyn Berry	Donaldson
Betty Blackerby	Altheimer
Don Blackwood	Hope
Billy Bledsoe	Arkadelphia
Billy Blevins	Amarillo, Tex.
Verna Blevins	Malvern
Robbie Blodgett	Mena
Sharon Blythe	Gurdon
Brenda Boseman	Crossett
Jerry Bowen	Mena
Joe Brown	Malvern

Lyndall Brown	Springdale
Patsy Brown	Pine Bluff
Martha Bruce	Malvern
Don Bryant	Nashville
Elaine Buck	Bismarck
Alvin Buckmaster	Little Rock
Charles Bullard	Gurdon
Carolyn Bumpass	Pine Bluff
Leon Burris	Donaldson
Burlin Burroughs	Donaldson
Jeanette Burroughs	Bismark
Mary Burton	Lewisville
Janet Cagle	Oden
Ruth Caldwell	Mountain Pine
Jennie Calloway	Arkadelphia
Matthew Capell	Little Rock

FRESHMAN

Kell Cannon	Friendship
Allen Carder	Parkin
Lani Carey	Camden
Jannie Carlisle	Sheridan
Sandra Carter	Texarkana
Barbara Chambers	Jefferson
Joan Chancellor	Bismark
Charles Cheek	El Dorado
Craig Chotard	Lake Village
Judy Clack	Camden
Jimmy Cloud	Camden
Lyndia Cobb	Mena
Thelma Coffman	Gillette
Truman Coffman	Hopper
Elizabeth Cogburn	Leola
Becky Coker	N. Little Rock

CLASS

Joe Collins	Arkadelphia
Frances Conduff	Mena
Bobby Cook	Arkadelphia
Curtis Cook	Hot Springs
Tina Cook	DeWitt
Sally Cottingham	Prescott
Tommy Coyle	Hazen
Joe Craig	Prescott
Herman Crowder	Fordyce
Brooks Cummings	Prescott
Norman Cummings	Malvern
Mary M. Daniel	Nashville
Donald David	Leola
JoAnn David	DeWitt
Betty Davis	Arkadelphia
Melvia Davis	Malvern
Noel Davis Jr.	Murfreesboro
Schuler DeBruin	Little Rock
Benny DeLamar	Arkadelphia
Betty Denton	Mena
Charles Dickinson	Benton
Jimmy Dixon	Waterloo
Susie Dorflinger	Camden
Zolane Driggers	Arkadelphia
Feriba Duggen	Gillham
Elizabeth Duncan	Jacksonville
Nancy Dunlap	Glenwood
Donald Duren	Hot Springs
Bryan Eans	Pine Bluff
Linda Ellis	Pine Bluff
Kay Elton	Crossett
R. C. Farley	Dierks

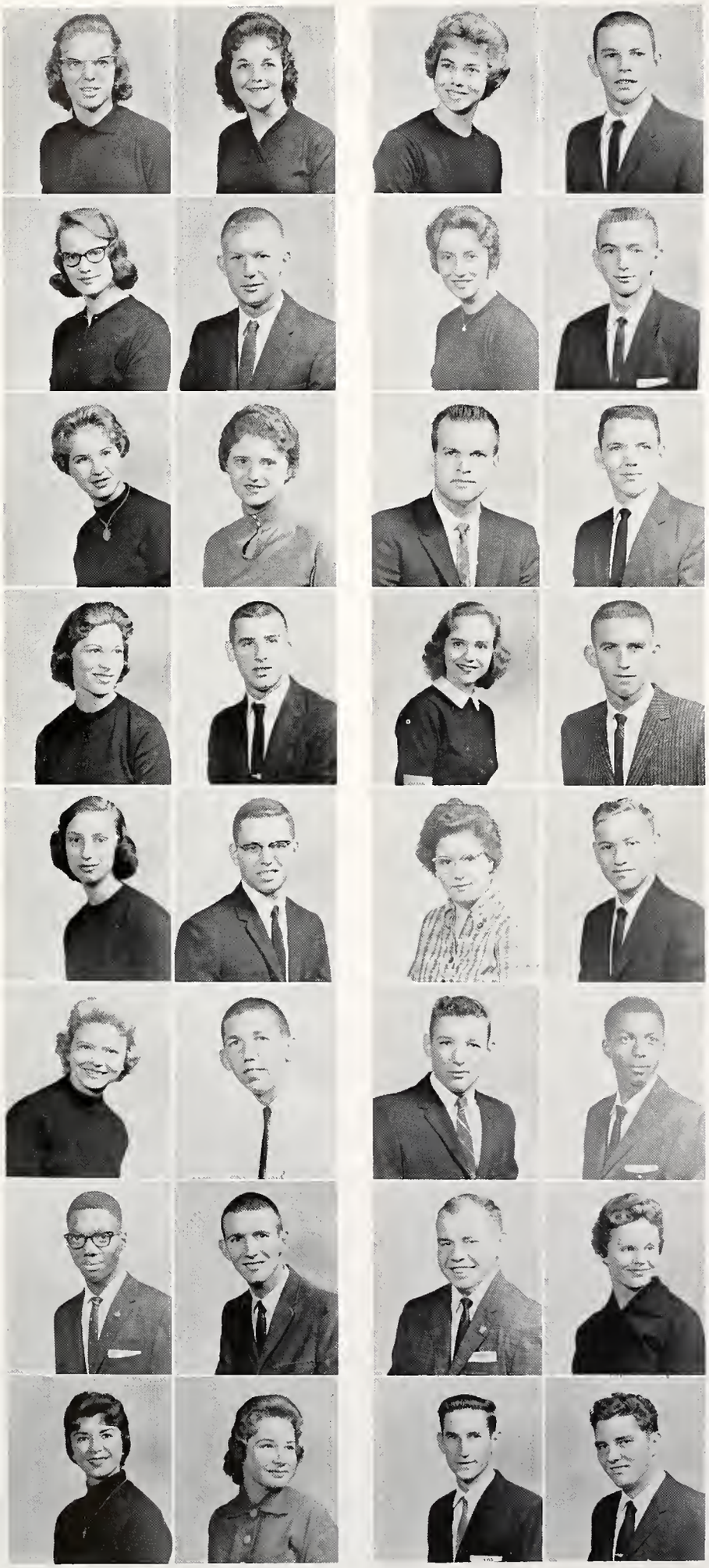

Norma Jean Faulkner	Umpire
Lola Fenton	Horatio
Lela Fisher	N. Little Rock
William Fiser	Malvern
Lynda Flemons	DeQueen
Jimmy Flowers	Arkadelphia
Sandra Flowers	Marianna
J. S. Frazier	Little Rock
Barbara Friend	Mena
Joyce Gaddy	Camden
Don Garner	Hot Springs
James Garner	Camden
Marilyn Garner	Fordyce
Wayne Gillis	Sheridan
Lyndia Gladney	Sparkman
Lynn Glosup	McGehee

FRESHMAN

Norma Golden	Malvern
A. T. Goodloe	Arkadelphia
Kathleen Goodman	Royal
Thomas Graham	Gurdon
Joyce Gray	Fordyce
Irving Greenberg	Hot Springs
Joe Grier	Okolona
Joe Griffith	Arkadelphia
Willie Griffith	Arkadelphia
Jerry Guthrie	Little Rock
H. L. Hardgrave	Pine Bluff
Mary Hardman	Arkadelphia
Connie Harvey	Prescott
Janet Harvey	Chidester
William Hasley	Arkadelphia
Terry Haynes	Hot Springs

CLASS

Kathleen Helms	Arkadelphia
Janice Helvie	Pine Bluff
Linda Hendrix	Camden
Andrew Butch Henry	Malvern
Donna Henry	Hot Springs
Ivan Henry	Salinas, Calif.
Sheryl Henry	Pine Bluff
Harry Hiett	Gurdon
Larry Hiett	Gurdon
Patsy Hill	Arkadelphia
Holbert Hill	Holly Grove
Charles Hipp	Hot Springs
Donald Horn	Nashville
Gail Horn	Malvern
Janice Hoover	Ink
Sandra Hubbard	Little Rock
Dee Hughes	Jacksonville
Virginia Hughes	Camden
Sue Humphreys	Hot Springs
Pat Humphries	Sheridan
Glenn Huselton	Pine Bluff
Herbert James	Rolla
Jerry James	Wilmot
Kathleen James	Hot Springs
Wanda Jennings	Little Rock
Billie Johnson	Caddo Gap
Donna Johnson	Jacksonville
Freddie Johnson	Mena
James Johnson	Kingsland
Charles Jones	Daisy
Elizabeth Jones	El Dorado
Linda Jones	Albuquerque, N. M.

Sheila Jones	Camden
Ray Jones	Klamath Falls, Ore.
Benny Jordon	Fordyce
Mary Kemp	Hot Springs
Barbara Kennedy	Almyra
Billy Kinard	Pine Bluff
Wana Kitchens	Mountain Pine
Tommy Krause	Dallas, Texas
Johnny Lacewell	Little Rock
Billy Lawson	McGehee
Nyoka Leverett	Horatio
Ronald Luft	Pine Bluff
Robert Mackey	Arkadelphia
Joan Mahoney	Hot Springs
Jeanie Mann	El Dorado
Sheila Mann	Arkadelphia

FRESHMAN

Roy Manning	Gurdon
Diane Mathis	Okolona
Judy Matthews	N. Little Rock
Bill Mauldin	Arkadelphia
William Meador	Hot Springs
Wanda Meeks	Camden
David Melder	McGehee
Jeannie Melton	Hot Springs
Pat Milligan	Hot Springs
Don Milloway	Bradley
Donnie Mitchell	Marianna
Lynn Mobley	Traskwood
Helen Moncus	Amity
James D. Moon	Mena
Jerry Moore	Malvern
John Ed. Moore	Prescott

CLASS

Shirley Montgomery	Texarkana
Violette McMoran	Hot Springs
Carolyn Morphew	Gillham
Tommy Morton	Pine Bluff
Charles Moseley	Gurdon
Linda McBrayer	Prescott
Carolyn McClain	Montgomery, Ala.
Martha McClellan	Malvern
Gayle McGraw	DeQueen
Judith McGriff	Leola
Eddie McMaster	Okolona
Janet McMinn	Little Rock
Roger McSwain	St. Charles
John Narkinsky	Little Rock
Smeade M. Nash	Malvern
Gloria Neece	Blevins
Janice Nix	Arkadelphia
Wanda Norton	Malvern
Sandra Nunnally	Pine Bluff
Linda O'Barr	El Dorado
Ben O'Neal	Hot Springs
Jerry O'Neal	Malvern
Billy Orr	Bismarck
Jackie Overton	Gurdon
Joan Owens	N. Little Rock
Paul Parker	Arkadelphia
Samye Pegg	Bismarck
Bob Pennington	Malvern
Vicki Penton	N. Little Rock
Edith Perry	England
Linda Place	Gillette
Warren Plyler	Glenwood

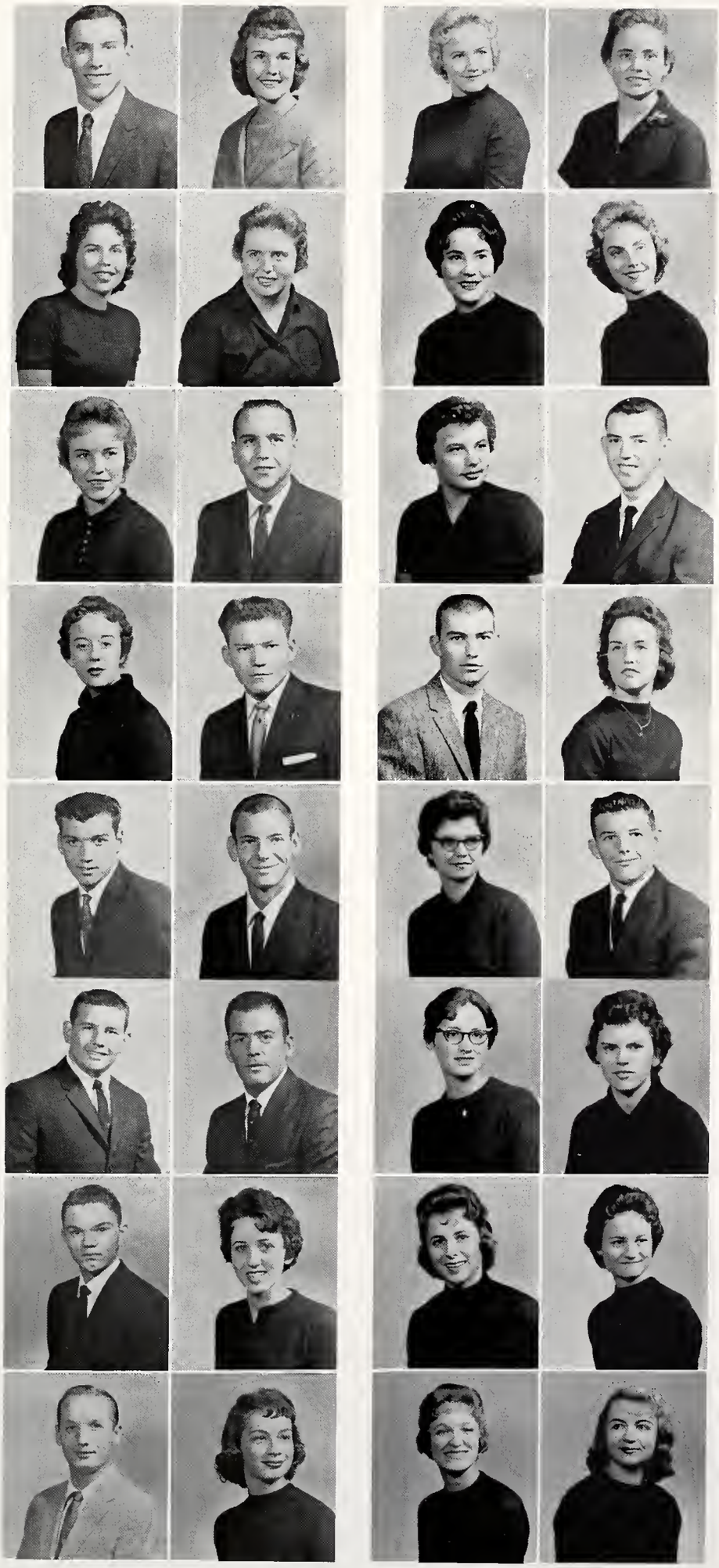

John Poolman	Little Rock
Jane Presley	Prescott
Linda Prickett	Little Rock
Ann Priest	Little Rock
Betty Prince	Malvern
Maureen Rainwater	Hot Springs
Shirley Reaves	Warren
Nancy Reed	Hot Springs
Theresa Reeves	Leola
Terry Reves	DeQueen
Sandra Renfrow	DeQueen
Wayne Reynolds	Malvern
Janet Richardson	Western Grove
Wendell Riggan	Leola
David Riggs	Camden
Rita Rinehart	McCaskill

FRESHMAN

Ronnie Ringgold	Benton
J. T. Roach	Jacksonville
Linda Robbins	El Dorado
Ronnie Roberson	Arkadelphia
Fredrick Robertson	Little Rock
James Robinson	Malvern
Janice Robinson	Poyen
Joyce Rogers	Camden
Roy Rogers	Arkadelphia
Janice Rosewell	Malvern
Carolyn Ross	El Dorado
Patsy Rowe	Okolona
Tillman Rupp	Denver, Pa.
Sharon Russell	Hope
Sue Ella Russell	Fordyce
Susan Sallee	Arkadelphia

CLASS

Danny Sampson	Donaldson
Charles Sandage	Donaldson
Sara Sanders	Hot Springs
Linda Schultz	Donaldson
Judy Sesser	Malvern
Rhine Seymore	Arkadelphia
Ben Shelton	Bauxite
Judy Shepherd	Arkadelphia
Marilyn Shields	Poyen
Kay Shreeve	West Helena
Maxey Sikes	Allene
Cherry Silliman	Malvern
Maribel Sims	Hazen
Barbara Smith	Hot Springs
Barbara S. Smith	Gurdon
Carolyn Smith	DeWitt
Jimmy Smith	Lake Village
Levi Smith	Arkadelphia
Truman Smith	Royal
Bob Smothers	Little Rock
Glenn Spears	El Dorado
Barbara Spraggins	Malvern
Janet Spurlock	Hot Springs
Gloria Stafford	Gurdon
Judy Stephenson	DeWitt
Carrie Stewart	Texarkana
Deautaun Stone	McCaskill
Gerald Stovall	Sims
Bobbye Stroope	Amity
Mary Ann Stuttle	Little Rock
Don Tabor	Dierks
Mary Tabor	Pine Bluff

Sue Tackett	Hot Springs
Larry Taylor	Pine Bluff
Larry Teague	Hot Springs
Donna Thomas	Lou Ann
Johnnie Thomasson	Star City
Claudia Thompson	Parkin
Kay Ann Thompson	Hot Springs
Denver Thornton	Malvern
Gifford Thornton	Malvern
Jackie Thurman	Benton
William Tidball	Fordyce
Johnny Tisdale	Little Rock
Elaine Townley	Malvern
Kenneth Tramel	Prescott
Fredonia Tyer	Little Rock
Beverly Utley	North Little Rock

FRESHMAN

Mary Voegele	Hot Springs
Robert Walker	Pine Bluff
Shirley Walker	Bismarck
Gary Walling	Pine Bluff
Horace Walters	Luxora
Charles E. Ward	Sheridan
Larry Ward	Houston, Tex.
Aubrey Warford	Malvern
Doyle Warrington	McGehee
Nancy Waters	Camden
Bython Watkins	Texarkana
Kay Watlington	Texarkana
Charles Watson	Mt. Ida
Linda Webb	Nashville
Johnny Weeks	Gurdon
Susan Welch	Arkadelphia

Peggie West	Willisville
Nell Westbrook	Haskell
Betty Westerman	Malvern
Carolyn White	Daisy
Adrianne Wilcox	N. Little Rock
Betty Williams	Gurdon
Ernest Williams	Malvern
James Williams	Nashville
Martha Williams	Malvern
Charles Wilson	El Dorado
Jeanne Wilson	Amity
Jay Wilson	Camden
Julia Wilson	Arkadelphia
Patsy Wilson	Arkadelphia
Ralph Wilson	Story
Hettie Windham	Prescott
Melba Womack	Orcutt, Calif.
Edwin Woodall	Camden
Joe Woods	Hot Springs
Judy Woods	N. Little Rock
Charles Wray	Gurdon
Kenneth Young	Fordyce
Tommy Younk	Nashville

CLASS

WINTER

ACTIVITIES

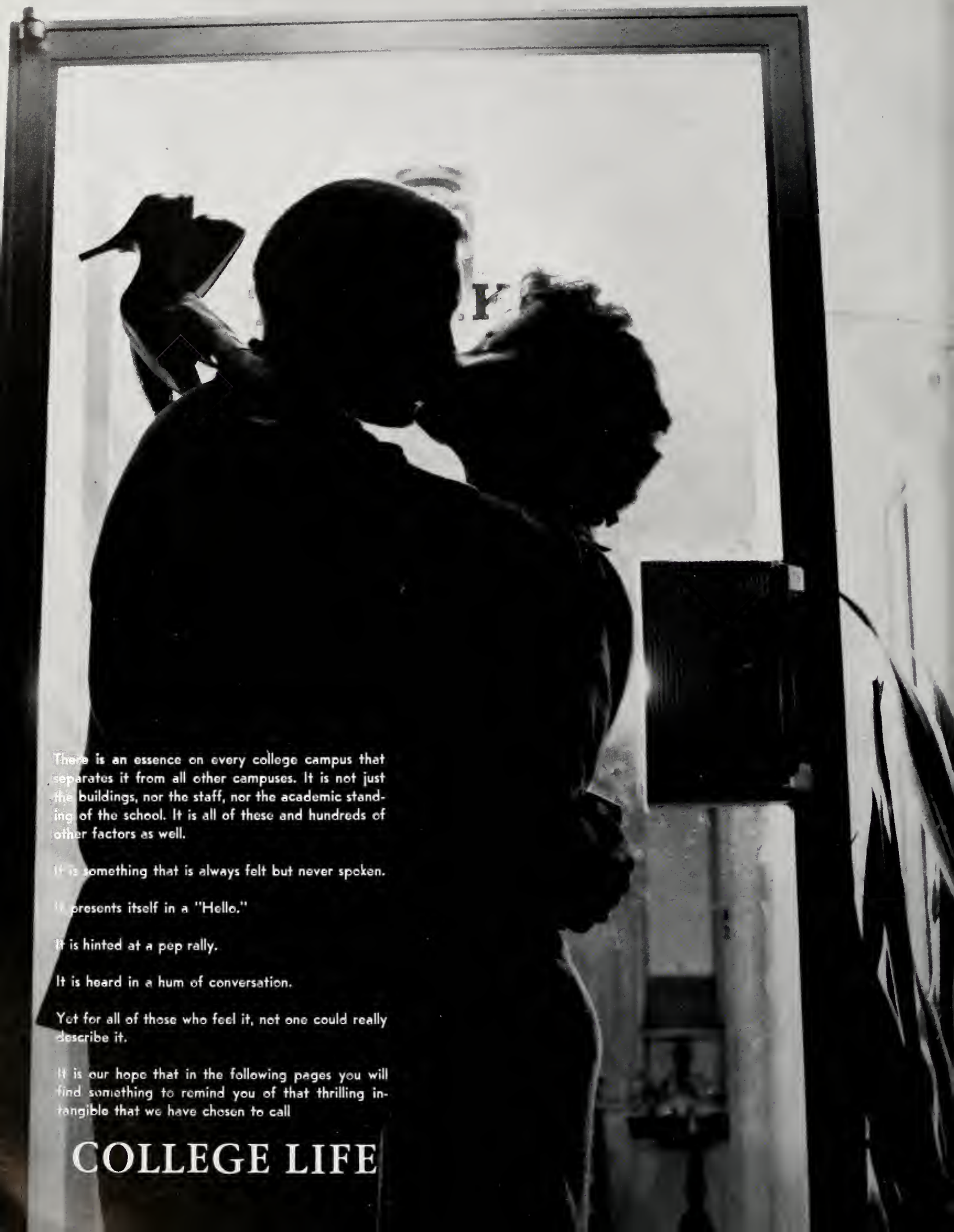

There is an essence on every college campus that separates it from all other campuses. It is not just the buildings, nor the staff, nor the academic standing of the school. It is all of these and hundreds of other factors as well.

It is something that is always felt but never spoken.

It presents itself in a "Hello."

It is hinted at a pep rally.

It is heard in a hum of conversation.

Yet for all of those who feel it, not one could really describe it.

It is our hope that in the following pages you will find something to remind you of that thrilling intangible that we have chosen to call

COLLEGE LIFE

SEPTEMBER brings registration

. . . . the month of beginnings, of renewing old friendships and making new ones. Freshmen find Henderson a maze of haircuts and beanies, receptions and parties. Many are homesick and wonder how anyone ever stays long enough to be a senior. And seniors can hardly believe that it's almost over. Finally everyone settles down to a little studying before the first home football game——and then September is gone.

The "War Babies", those born during the years of World War II, have entered college for the first time this year. With their registration completed came one of the largest freshmen classes in the history of the college.

Pat Reinheimer issues Colbert Barentine an activity card.

"Sorry, this section is closed."

Confusion prevailed after tedious ordeals with advisors, and students jam tables in an effort to get in a section before it is closed. But, many students found that sections the advisor had suggested and approved were closed.

"Vote for me for....."

Rick Bell defeated three opponents to become the new freshman class president. Interest in campus politics was at an all-time high as witnessed by the record number of votes cast. Upperclassmen were delighted . . . . amazed . . . . flabergasted . . . . at some of the campaign procedures, but the candidates worked incessantly and we admired for their efforts.
Candidates Connie Harvey, 'Percy" Perceful, and Judy Stephenson discuss campaign plans.

Sandra Nunally "performs" to say, "I'm Sandra"

Newly-elected officers Harvey, Nunally, Stephenson, and Bell

Three cheerleader positions were filled by Freddie Johnson, Becky Coker, and Ginger Cruse. Eighteen girls appeared for try-outs in assembly.

Cheerleaders Henderson, Coker, Johnson, Yielding, Allen, Daniels, Cook, and Cruse

FEVER FOR FOOTBALL

The Reddies began practice with a squad of forty-three stalwarts toiling in their daily workouts. Twenty lettermen returned. The first game of the season was in Sherman, Texas, with Henderson losing 14-13.

Get-acquainted parties and all-student dances were sponsored by residence hall councils, Student Senate, Student Christian Association, and Greek-letter organizations.

Henderson and Ouachita were co-hosts for the ARACW annual Sports Day. Women from Arkansas State, Hendrix, Arkansas Tech, and A&M participated in softball, volleyball, and basketball tournaments.

Becky Miller presents trophy to Arkansas State, co-champs with Henderson.

OCTOBER rouses spirit

. . . . the same routine of classes and meetings and more football games. Henderson's four sororities and five fraternities pledge 56 women and 51 men students. The Glenn Miller Orchestra entertains with concert. Forty-five seniors begin practice teaching. Class favorites are elected. Students select Henderson's five most beautiful coeds. Class of '40 returns for reunion. Plans for Homecoming develop. Finally comes the big week-end——the cornation in assembly, coffees, the game, and the dance following the game.

The Glenn Miller band under the direction of Ray McKinley presented a concert October 5 in Arkansas Hall. Original Glenn Miller arrangements of favorite songs were played, with such added attractions as Debbie Lang, vocalist, and Lenny Hambro, playing his alto saxophone.

Martha Samples, Lee and Bill Westbrook wave good-bye to Dr. Ankrum as they leave for nine weeks of practice teaching.

ROSEMARY DAY -homecoming queen

Girls on the campus seem nervous, but excited during the week preceding Homecoming. Then one rainy morning, two days before the big game, at 3:00 a.m., all the lights on the campus go off, the bell starts ringing and everyone is unnerved—the Black Lady is walking!

Rosemary Day, senior from Nashville, was crowned Homecoming Queen by Charlie Donaldson in assembly. Terri Sawyer and Patti Hutto are train-bearers and John Harris is crown-bearer.

First Place Float
Alpha Sigma Tau Sorority

Second Place Float
Phi Lambda Chi Fraternity

Third Place Float
Sigma Sigma Sigma Sorority

NOVEMBER honors senior reddies

. . . .the weather finally looks at the calendar. Twenty-six Henderson students are chosen for Who's Who. Hendersonians are active at state AEA meeting. Reddies defeat Harding 28-0. Students are thankful for Thanksgiving holidays.

Nine Reddies receive blankets in the annual blanket assembly. Senior four-year lettermen who receive blankets are Russell Cerrato, Jim Golden, Freddie Glaze, Bob Cowling, Maurice Pearson, Charlie Donaldson, Jim Bevins, John Goggins, and Buddy Formby.

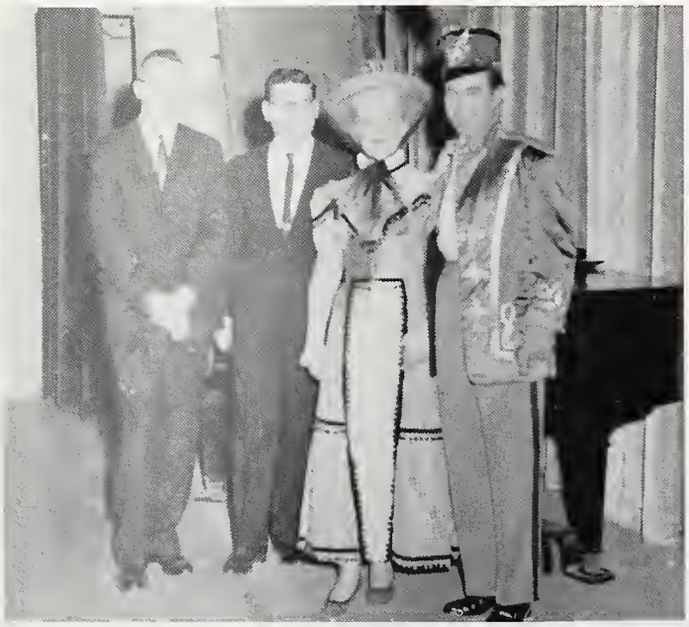

Dr. Middleton talks with Doraine and Ellis, a team who presented a costumed calvacade of Broadway's greatest hits in assembly, and accompanist, Arnold Gwin.

The Speech Department's first stage production of the year is "The Heiress", directed by Miss Henson. Suzy Glover and Peggy Yielding are two of the fine cast.

Game rooms in the Student Union provide students with facilities for the much-needed diversion from classes.

Bowlers Eddie Reed, Tommy Creed, Bert Jenkins, Bob Billingsley, and Phil Leasure participate in league bowling at Ten-Pen Alley.

ANNA LOU ALLEN -MILITARY SPONSOR

Anna Lou Allen, senior from Pine Bluff, was elected as the 1960-61 Henderson Military Sponsor. Elected as Company Sponsors are: Carolyn Daniels of Pine Bluff, Nancy Pate of Arkadelphia, Mary Janice Nethery of Arkadelphia, Libby Burnside of El Dorado, and Judy Coker of Pine Bluff. These girls were elected from twelve semi-finalists.

DECEMBER delays classwork

Dallas bound!

. . . . Christmas and the beginning of basketball season. Reddie football team meets East Central State in Stuttgart Rice Bowl. Physical Education Department presents assembly program. HSTC Debate Teams enter Oklahoma Forensic Meet. Five senate members attend ASGA Convention in Monticello. College Choir and Madrigal Singers present Christmas concerts. The final judging for the Queen of Stars is held. Mooney Hall sponsors its annual Christmas Tea and open house.

Sixty Psychology students travel to Dallas on annual field trip.

Anna Lou Allen, 1960 Queen of Stars, and Judy Spann serve Mrs. Dorothy Phillips, one of the judges.

Bill Muncrief, director of the Miss Arkansas Pageant, and a judge for Queen of Stars, talks with Connie Harvey and Judy Woods at the Coffee.

holiday games, parties

Reddies on the bus, journeying to Stuttgart for the Rice Bowl game. This was the final game for ten Reddies, and though the Tigers won, the Reddies played hard and it was a fine game.

Reppo is up and Van Wagner is down! Seven lettermen returned this season, and though the season got off to a slow start, the Reddies improved and came back strong after the holidays.

Sandra Nunally, Sue Humphries, and Barbara Smith serve at the annual Mooney Hall Tea.

Murline Hope presents "Mom" Ramsey with a Christmas gift from the girls in Pines B.

JANUARY brings finals

. . . . the new year greets Reddieland with semester finals and registration. Twenty students and graduates of Henderson are initiated into Kappa Delta Pi, national honor society in education. Company B, 3rd Platoon, 1st Squad, is named Best Squad in Battle Group Squad Drill Competition. Mena defeats Amity for HSTC invitational high school tournament championship. Reddies win over Harding Bisons, 73-60. Thirty-five seniors complete requirements for degrees.

The annual high school tournament draws thousands to Henderson campus.

Mena defeats Amity for HSTC Championship
Coach - Jim Rackley

REGISTRATION

Same name, thirty-third card . . .

The last station of registration.

FEBRUARY introduces R.E.W.

. . . . Religious Emphasis Week starts February with daily devotionals and group discussions. Mickey Garret, junior from Donaldson, is the new student body president for the year 1961-62. Suzy Glover is elected president of the Association of Women Students. Reddies down A&M 77-69; Reppo scores 32 points. 142 students are on semester honor roll; 11 make all A's. Wesley Foundation sponsors Pancake Breakfast. Rifle Team competes in New Orleans match. Judy Wisener is named 1961 "Best Dressed Girl." Judy Coker and J. C. Shifflett are crowned King and Queen of Hearts at Panhellenic Dance.

Dr. John McClanahan, pastor of the First Baptist Church in Hope, speaks on "Life's Ten Most Important Words."

PRESIDENT'S ROUNDTABLE

Bill Schooley, president of Heart and Key, writes a check for $100 to the Student Senate for the Highway Sign project. Presidents of other campus organizations approved the project at a meeting in the Student Union Conference Room.

OUTSTANDING SORORITY MEMBERS

ANNA LOU ALLEN
Alpha Sigma Alpha
GLYNDA ALLISON
Alpha Sigma Tau

SUZY GLOVER
Delta Zeta
PATSY HUTCHINS
Sigma Sigma Sigma

Captain and Mrs. Green are sponsors at the Panhellenic Dance.

Music for the dance was by the Rebels, from Hendrix, and everyone enjoyed dancing.

MARCH announces spring sports

. . . . and once again the practice teachers leave for nine weeks of supervised teaching. The Speech Department presents "The Visit." Track and baseball teams drill for opening meets. Top freshmen are honored for scholastic standing in assembly. Phi Beta Lambda State Convention is held in Little Rock.

Bill Justice provides the music for the Military Ball, which draws a record crowd of students and alumni.

Roger Almond carries tray through line in Caddo Center Cafeteria.

IN THE DORM

AND THE STUDENT UNION

APRIL presents beauties

. . . . Federal R.O.T.C. Inspection brings officer from the Fourth Army Headquarters. Reddie track team enters Harding Invitational Relays in Searcy. Senate election for members for 1961-62 are held. Special guests and beauties fill the auditorium in Arkansas Hall for the second annual Miss Henderson State beauty pageant. All activities are sponsored by the Student Senate.

Mr. Gosnell, Safety Engineer, makes his nightly rounds about the campus. His friendly smile and willingness to cooperate are appreciated by students and faculty.

Freshman students practice for Rifle Team tryouts.

BALMY BREEZES BRING STUDENTS OUTDOORS

Ronnie Grisham puts the top down on his convertible and takes Audrey Adcox, Judy Spann, Dee Hughes, Margaret Rice, and Eddie Reed for an afternoon of fun in the sun.

First stop is the Malt Shop; next is the D. Q.

The River is visited next, but Eddie decides the water is a little cool for a swim.

MAY sponsors Reddie Day

. . . . Commissioning ceremony for R.O.T.C. graduating officers is held. Over 1,000 students from high schools in this area are on the campus for the annual Reddie Day activities. Activities, sponsored by the college, Student Senate, and Heart and Key, begin in the morning with registration and tours of the campus. The drill team performs and the Reddie Day Queen is crowned in the afternoon.

Mr. Downs maintains booth at various schools throughout the state for "Career Day."

Students line walk in front of College Hall, anticipating the arrival of the Reddie Day Queen.

Dr. McBrien welcomes a senior to Reddie Day.

GRADUATION

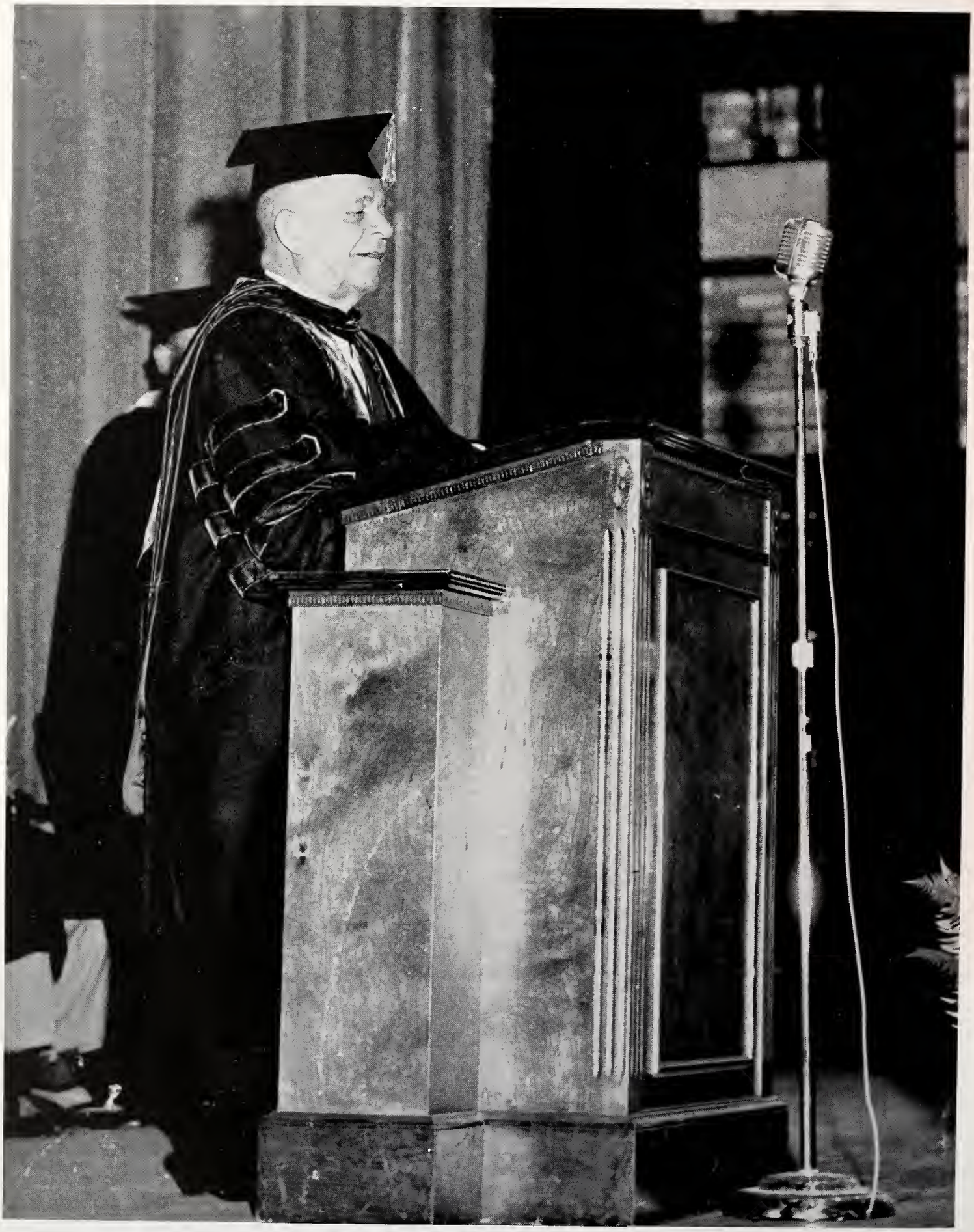

SPORTS

MEET THE 1960 REDDIES

Left to Right:
Row 1: Wortham, Cowling, Neal, Tucker, Kennedy, Golden, Hamer, Montgomery, Gardner, Cerrato
Row 2: Thompson, Nichols, Cardene, Whitmore, Watkins, Branch, Fore, Harp, Ashcraft
Row 3: Shirley, Enthrop, Reed, Hill, Younk, Mizell, Pearson, Donaldson
Row 4: Ringgold, Thurman, Blevins, Cleek, Jolly, Coyle, Cuthbertson, Gunn
Row 5: Formby, Goggans, Bivins, Robertson, Wesson, Glaze

FOOTBALL SCHEDULE

Henderson	13	September	24	14	Austin
Henderson	48	September		0	Ozarks
Henderson	20	October	8	0	Memphis Naval
Henderson	13	October	15	0	Southern State
Henderson	26	October	22	0	Hendrix
Henderson	40	October	29	0	Ark. A & M
Henderson	6	November	5	9	Ark. Tech
Henderson	28	November	12	0	Harding
Henderson	6	November	19	34	A.S.T.C.
Henderson	12	December	2	35	East Central

MEET THE HEAD FOOTBALL COACH

Coach Duke Wells

AND HIS ABLE ASSISTANTS

Coach Jim Mack Sawyer

Coach Morton Hutto

CHARLES DONALDSON
Captain
All AIC
Little All American
Senior
Guard

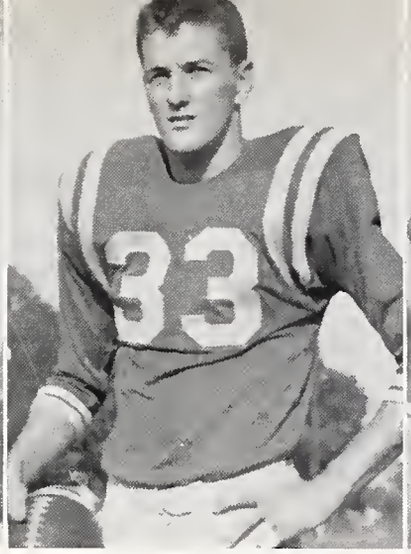

JIMMY GOLDEN
All AIC
Senior
Back

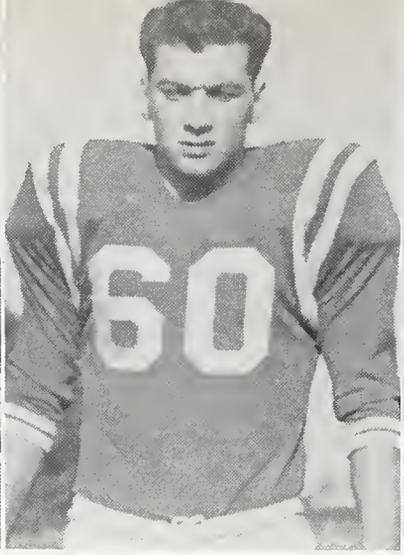

RONNIE RINGGOLD
All AIC
Freshman
Guard

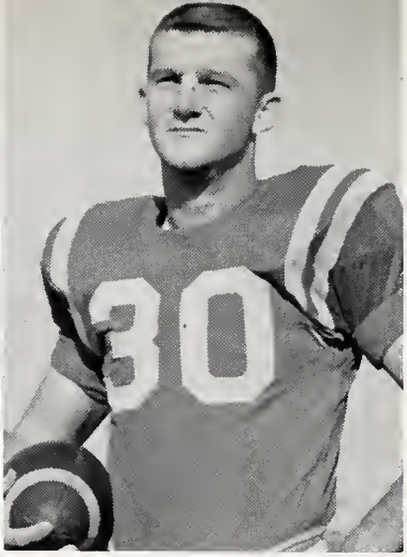

FREDDIE GLAZE
All AIC
Senior
Back

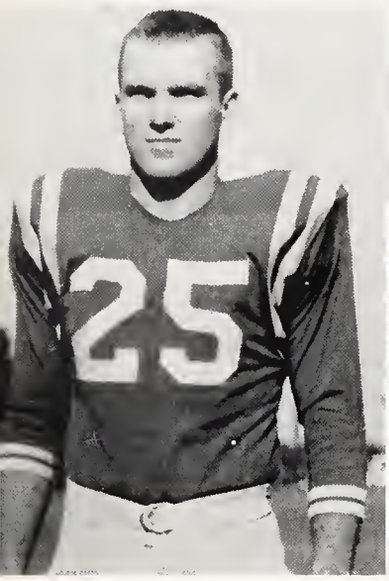

JOHN GOGGANS
Senior
Back

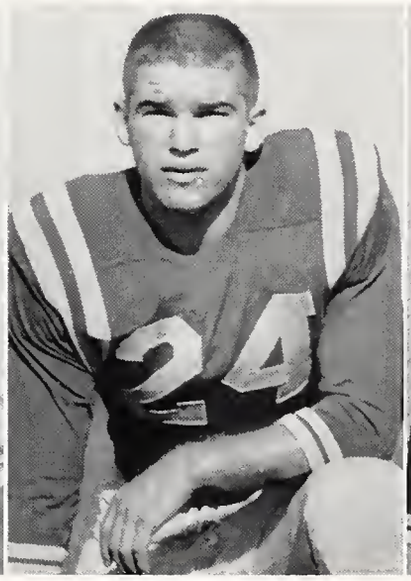

BUDDY FORMBY
Senior
Back

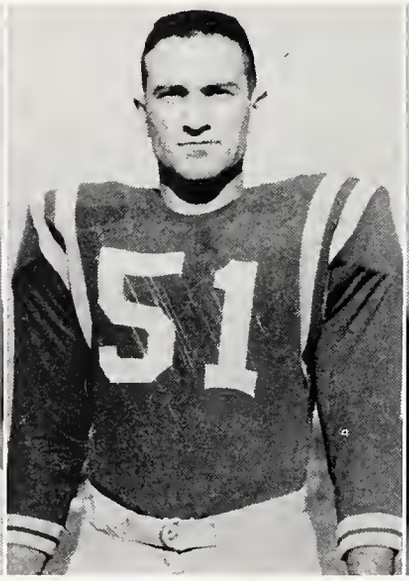

RUSSELL CERRATO
Senior
Center

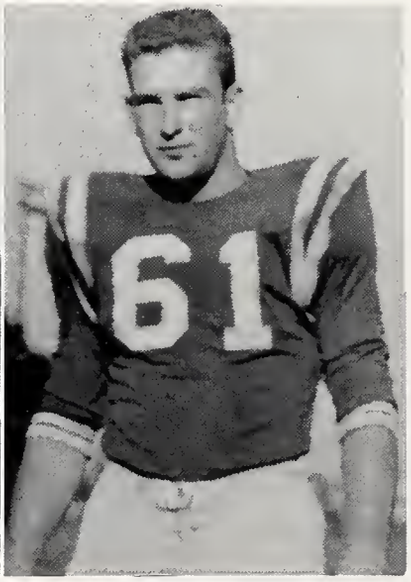

JIMMY BIVENS
All AIC
Senior
Guard

HENDERSON, 13
AUSTIN, 14

The Reddie defense was "mighty tough" as A & M learns the hard way.

HENDERSON, 40
A & M, 0

HENDERSON, 48
OZARKS, 0

HENDERSON, 13
S. STATE, 0

Jimmy Golden makes good yardage around left end against Southern State.

HENDERSON, 26
HENDRIX, 0

JIMMY NEAL
Senior
Tackle

MAURICE PEARSON
Senior
End

BOB COWLING
Senior
End

JEROME WESSON
All AIC
Junior
Tackle

JOE BRANCH
Junior
End

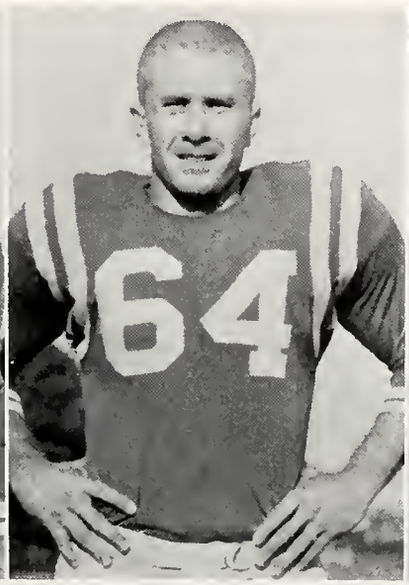

LLOYD GARDNER
Junior
Guard

CHARLES MONTGOMERY
Junior
Center

TOM KENNEDY
Junior
Guard

RAY TUCKER
Junior
End

MARTIN HAMER
Junior
End

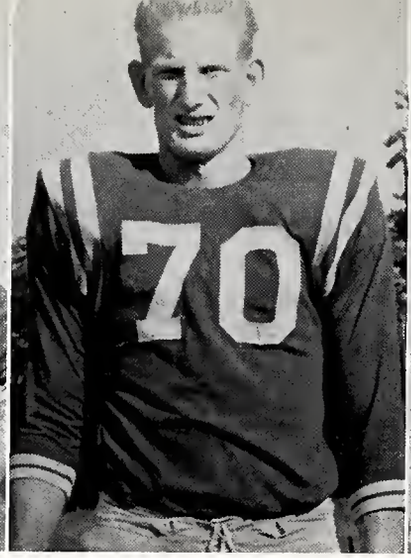

GERALD ENTROP
Sophomore
Tackle

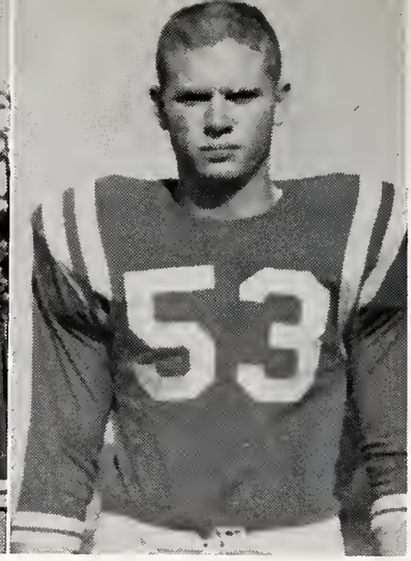

REX FORE
Sophomore
Center

CARTER ASHCRAFT
Sophomore
Tackle

BUDDY HARP
Sophomore
Back

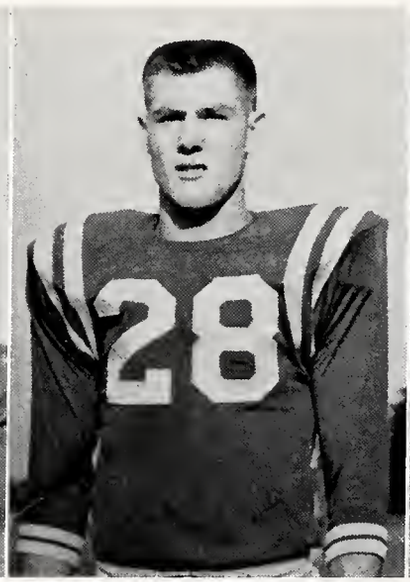

WAYNE THOMPSON
Sophomore
Back

BUEL WORTHAM
Sophomore
Center

HENDERSON, 20
MEMPHIS NAVAL, 0

HENDERSON, 28
HARDING, 0

Good blocking puts Quarterback Tom Dick Coyle in the clear on a "keeper" play.

HENDERSON, 6
ARK. TECH., 9

HENDERSON, 0
A.S.T.C., 34

Glaze "turns the corner" as his blockers clear the field ahead for a touchdown.

RICE BOWL

HENDERSON, 12
EAST CENTRAL, 35

JIMMY CUTHBERTSON
Sophomore
Back

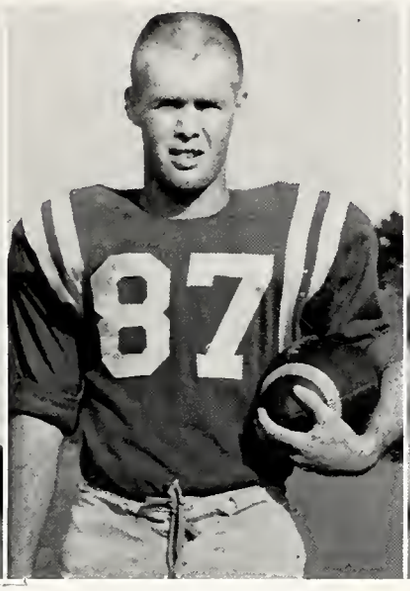

JUNIOR NICHOLS
Sophomore
Back

WOODIE JOLLY
Freshman
Back

BILL BLEVINS
Freshman
Back

TOMMY DICK COYLE
Freshman
Back

DON CLEEK
Freshman
Back

TOMMY YOUNK
Freshman
Back

LEON SHIRLEY
Freshman
Back

HOLBERT HILL
Freshman
Center

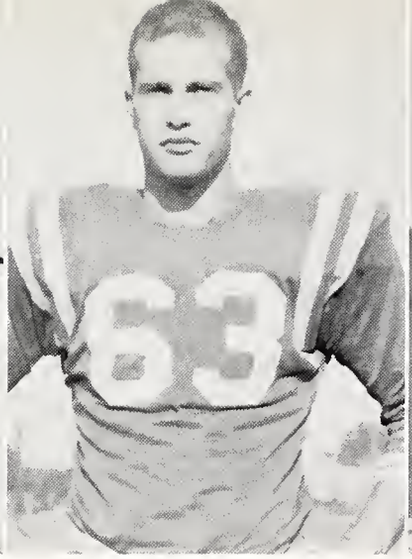

BOBBY WATKINS
Freshman
Guard

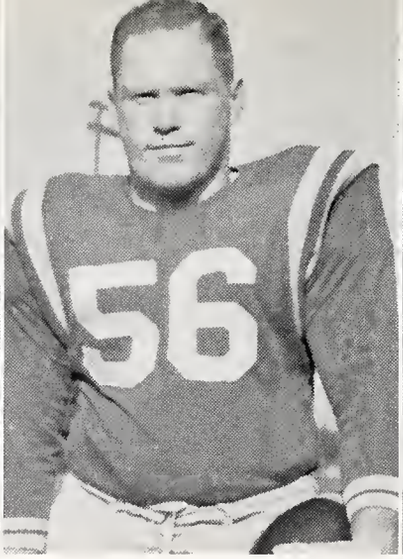

JOE CARDENE
Freshman
Guard

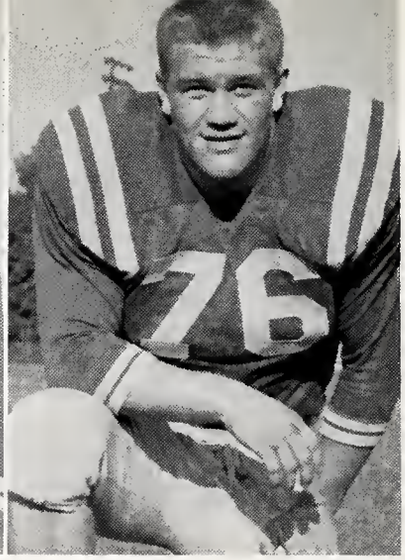

HARRY WHITMORE
Freshman
Tackle

CLEVE REED
Freshman
Tackle

BUTCH ROBERTSON
Freshman
Tackle

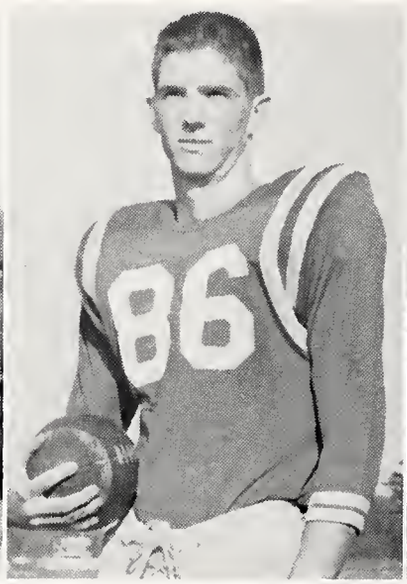

ROBERT MIZELL
Freshman
End

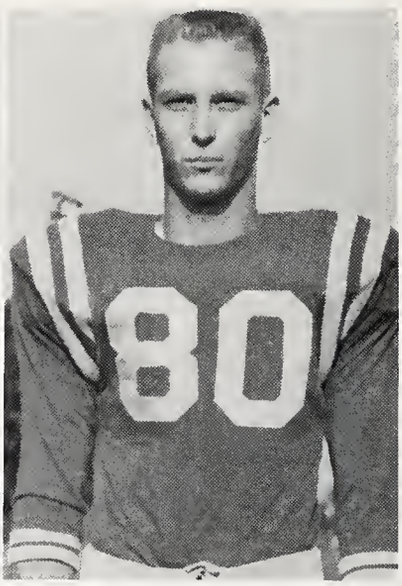

JIM PAT GUNN
Freshman
End

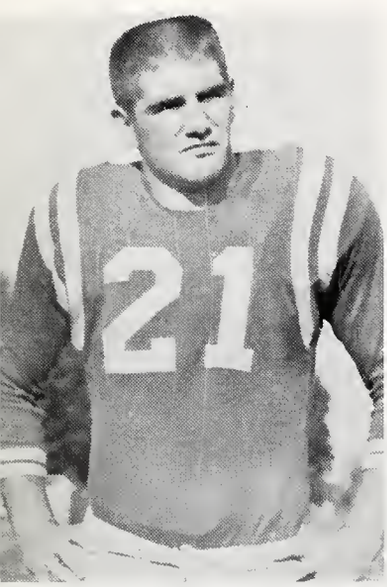

TERRY THURMAN
Freshman
Back

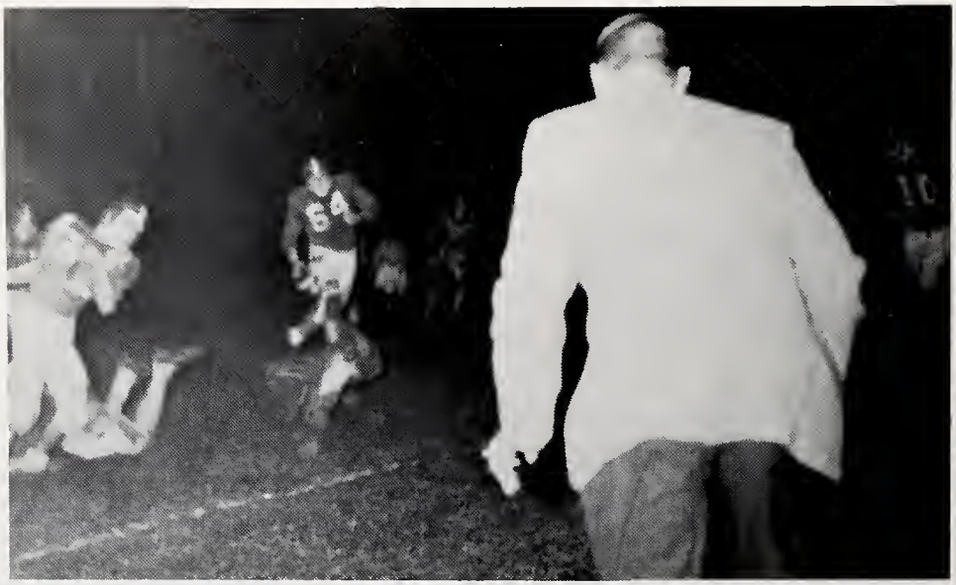

Freddie Glaze takes the ball around right end after good blocking (and urging from Coach Sawyer on the sideline.)

The Reddie defense holds for no gain.

Coyle is cleared for the touchdown.

Glaze crosses the goal for the first touchdown of the season.

Southern State's line was strong, so a leap helps add a touchdown.

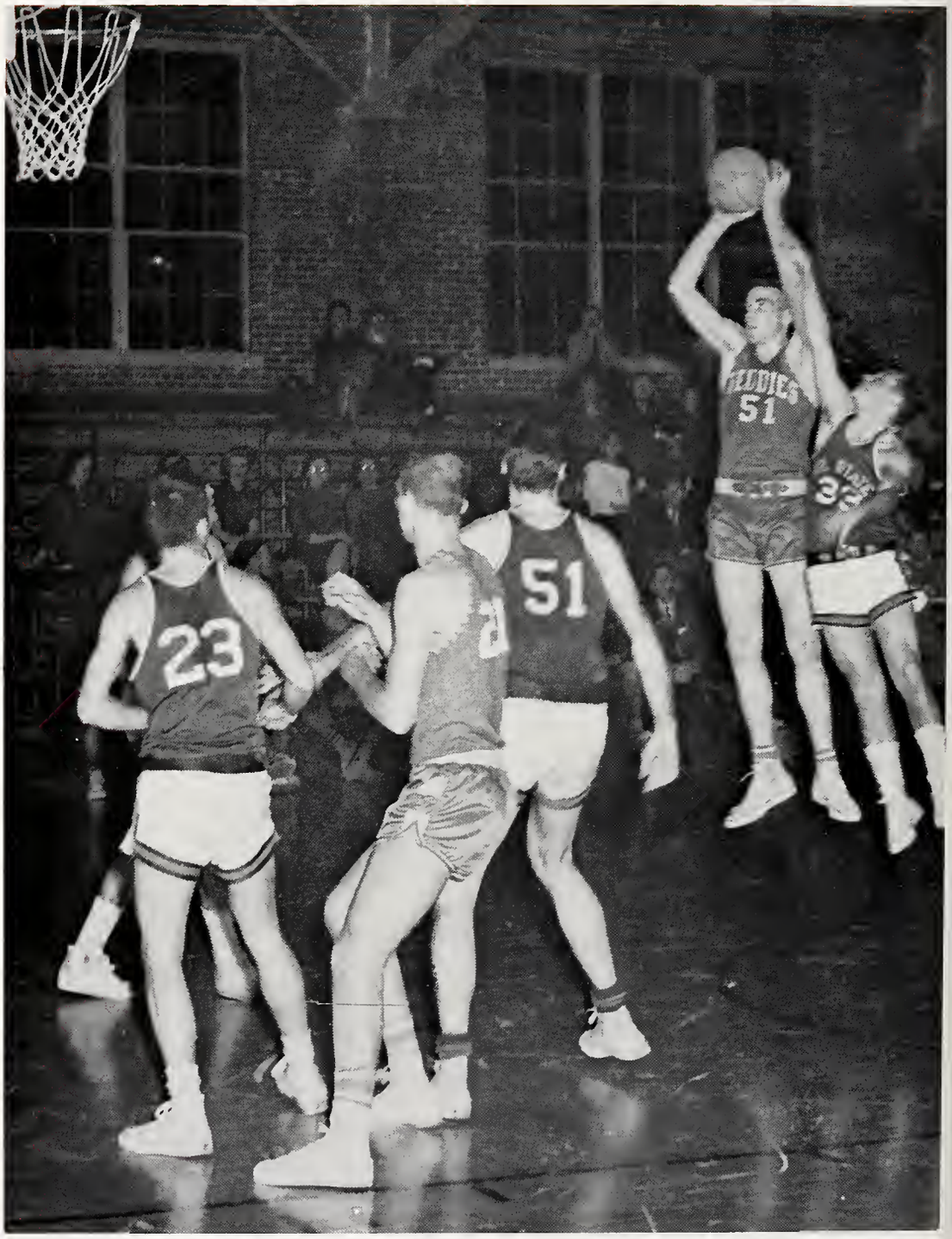

BASKETBALL

BASKETBALL

COACH MORTON HUTTO

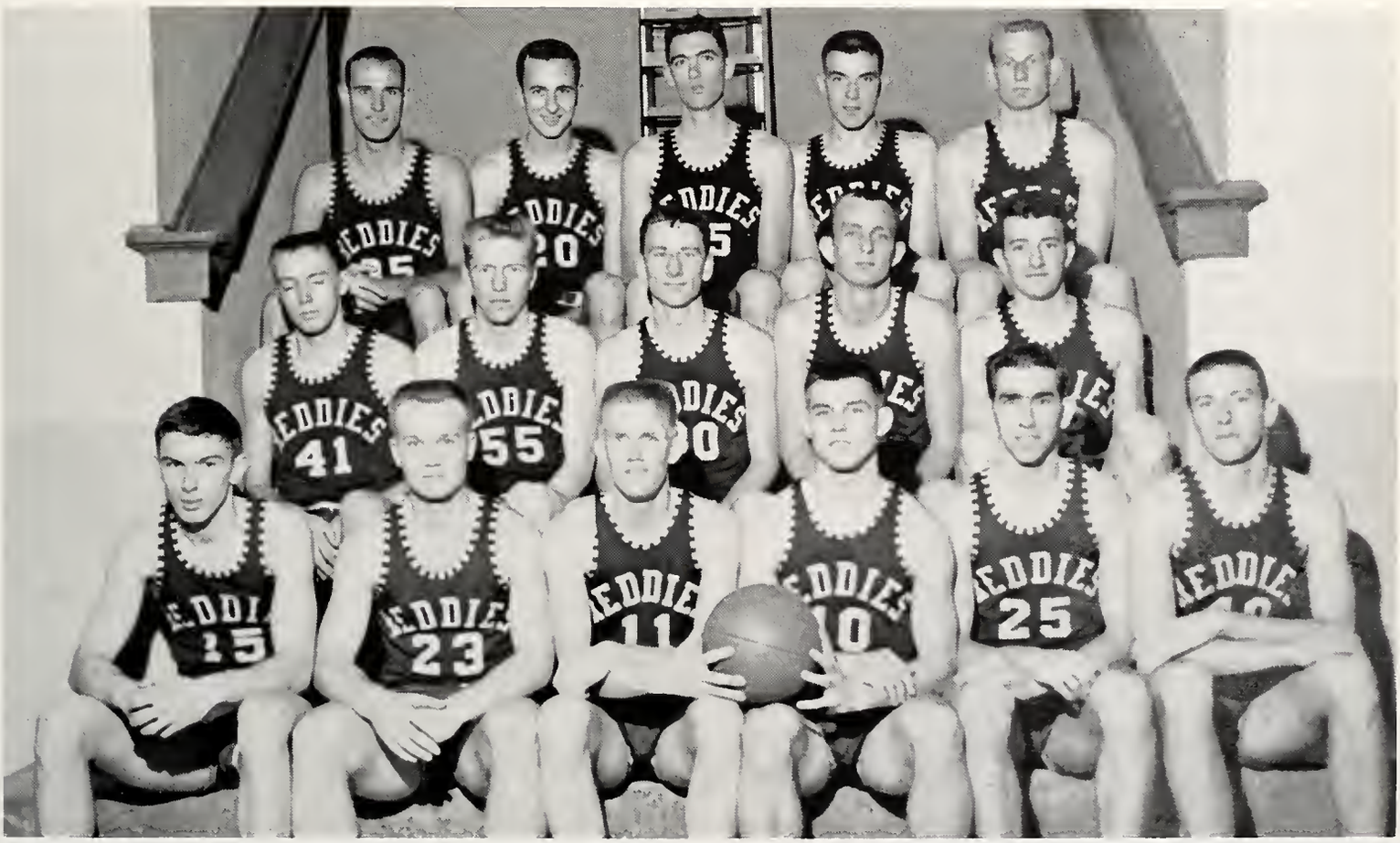

Left to Right:
Row 1: Sam Barker, Burlin Burroughs, James Johnson, Wayne Thompson, Jimmy Reppo, Leon Shirley
Row 2: Bill Faught, Jerry O'Neal, Gerald Lloyd, Bill Van Wagner, Leslie Luft
Row 3: Charles Bullard, Bruce Ingram, Hank Holt, Kenneth Young, Gerald Entrop

BRUCE INGRAM

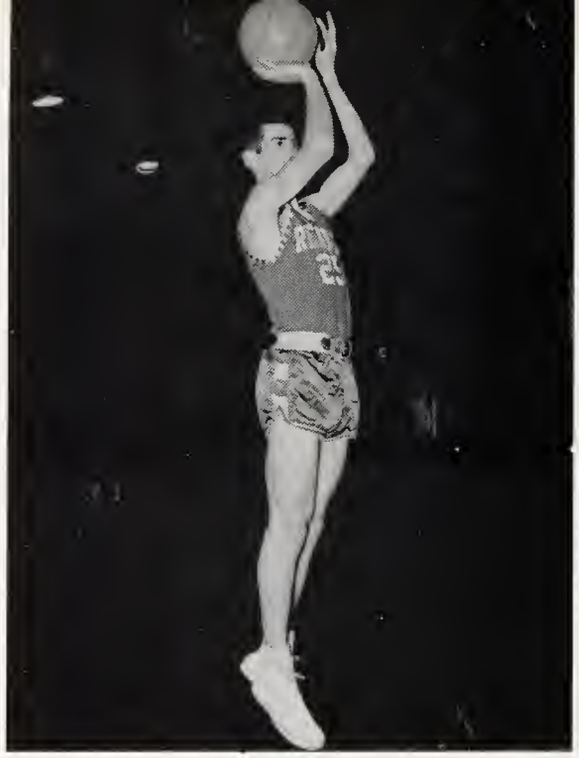

JIMMY REPPO

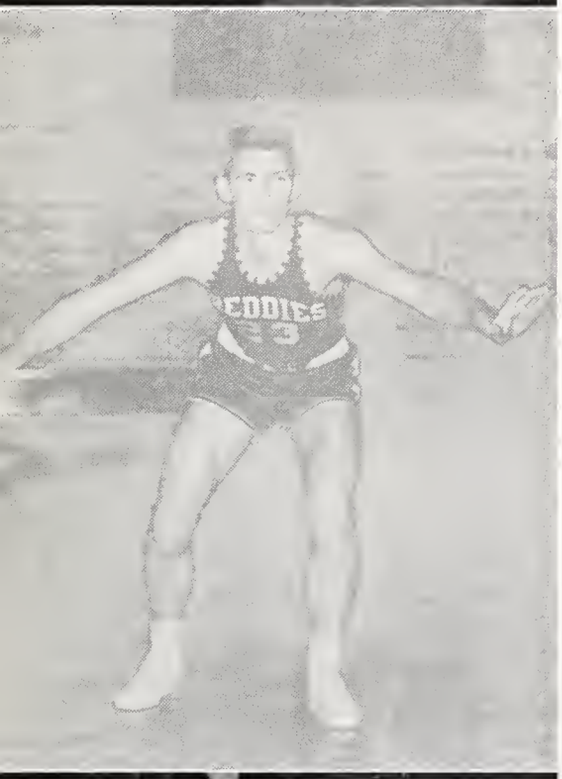

HANK HOLT

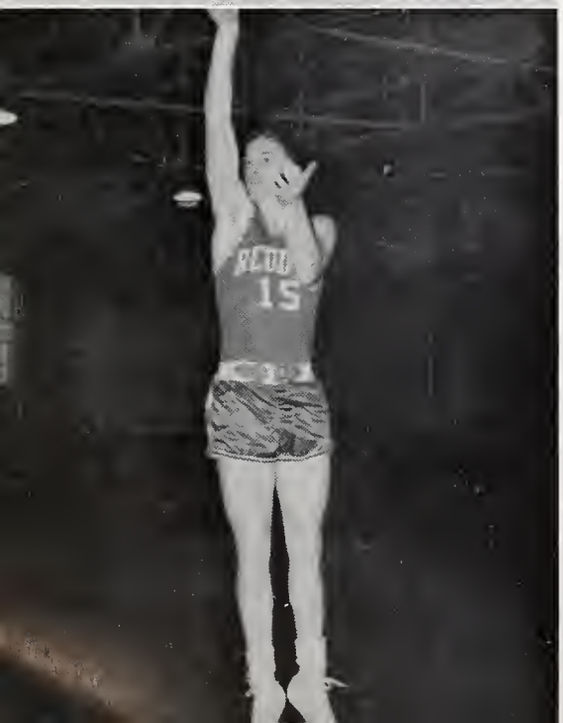

SAM BARKER

WILLIAM VAN WAGNER

KENNETH YOUNG

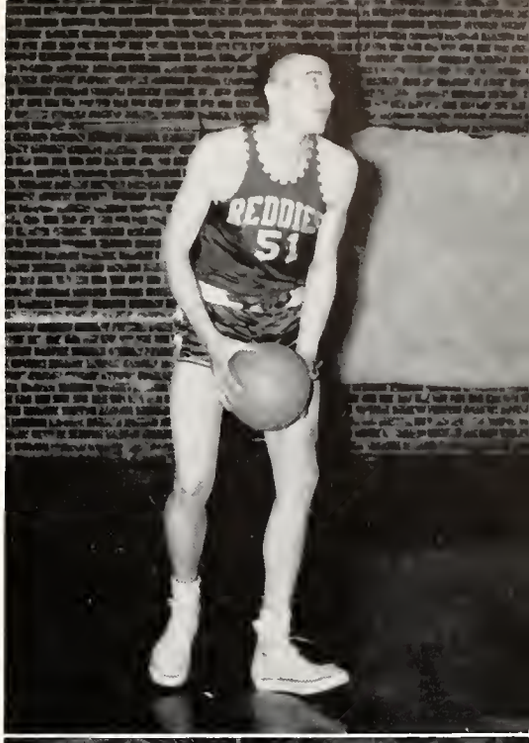

WAYNE THOMPSON

GARRY RIVERS

LEON SHIRLEY

JERRY O'NEAL

BURLIN BURROUGHS

JAMES JOHNSON

GERALD LLOYD

SPRING SPORTS

TRACK SCHEDULE

COACH SAWYER

March	17	HSTC, Tech Harding
March	20	HSTC, Austin College
March	29	HSTC, Tech, Harding, Hendrix
April	14	HSTC, Southern State
April	18	HSTC, Tech, Ozarks
April	22	Harding Invitational Relays
April	25	HSTC, Southern State, Ozarks
April	29	HSTC, Southern State, Ozarks, Harding
May	11-12	State AIC Meet

Left to Right:
Row 1: Jim Tarkington, Wayne May, Frank Hines, Bobby Martin, Raymond Cheatham, Woodie Futtrell
Row 2: Bill Blevins, Tad Krug, Woodie Jolly, Joe Carroll, Buddy Wells, Don Cleek
Row 3: Ronnie Ringgold, Lyndall Brown, Brad Grant, Paul Crowson, Butch Robertson, Van Dyer, Gerald Entrop

TAD KRUG

BOBBY MARTIN

PAUL CROWSON

WOODY FUTTRELL

RONNIE RINGGOLD

DON CLEEK

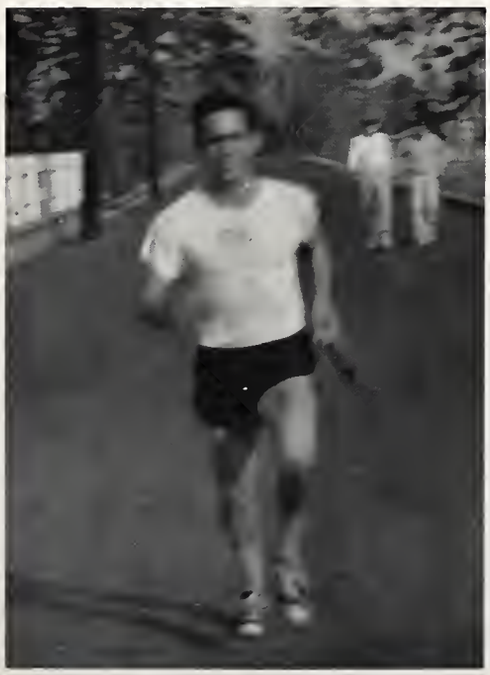

JIM TARKINGTON

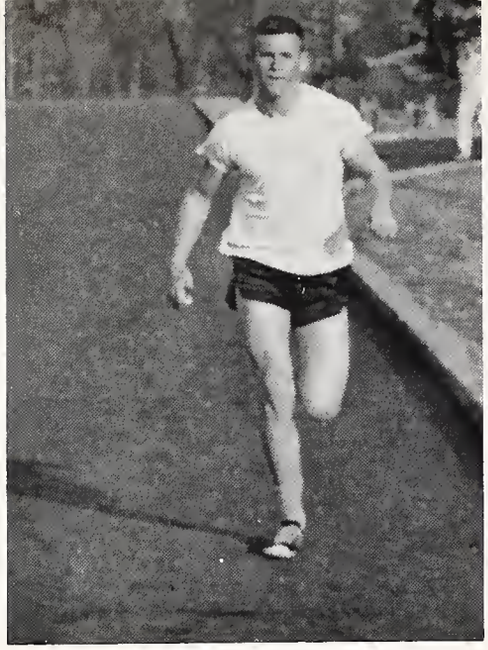

BUDDY WELLS

VAN DYER

BILL BLEVINS

JOE CARROLL

GERALD ENTROP

BUTCH ROBERTSON

LYNDALL BROWN

RAYMOND CHEATHAM

WAYNE MAY

TERRY THURMAN

FRANK HINES

BRAD GRANT

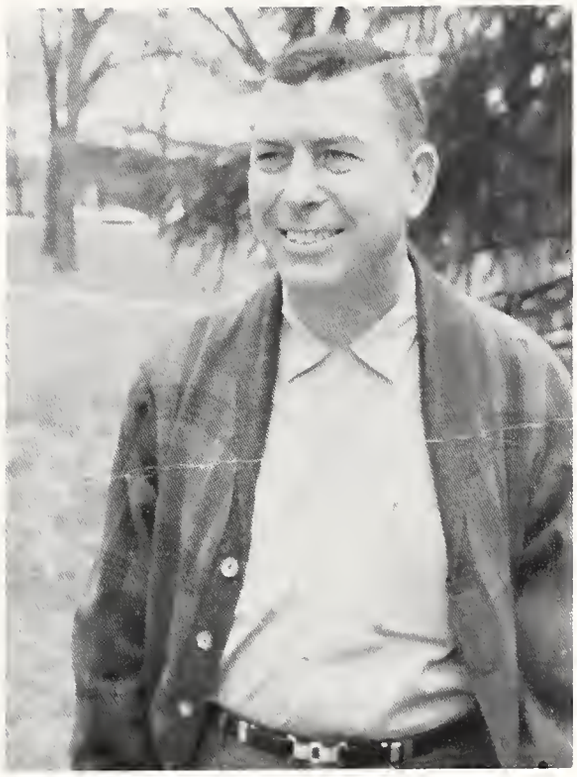

BASEBALL

COACH DUKE WELLS

BASEBALL SCHEDULE

DATE	OPPONENT
March 16-17	Louisiana Tech
March 25-26	open
April 1	Harding*
April 11	Tech
April 14	Southern State
April 18	State Teachers
April 21	A & M*
April 24	Harding
April 29	Tech*
May 2	Southern State*
May 8	A & M
May 10	State Teachers*

*Home Games

DAVID LANGLEY

MIKE BUSH

KEN CALVERT

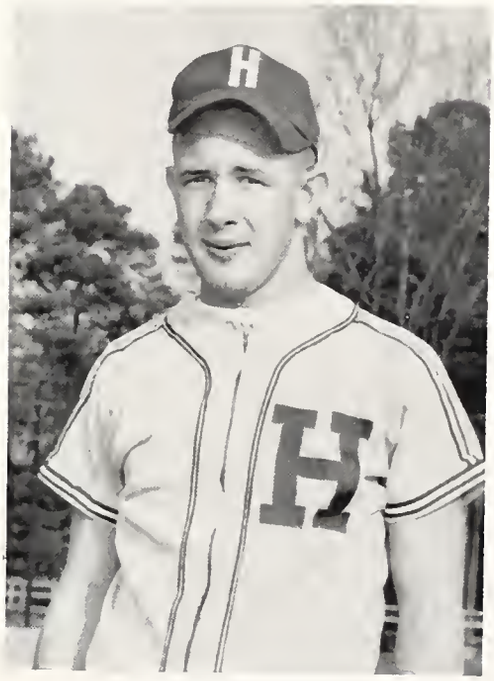

PAUL ROBERTS

JIM GOLDEN

FREDDIE GLAZE

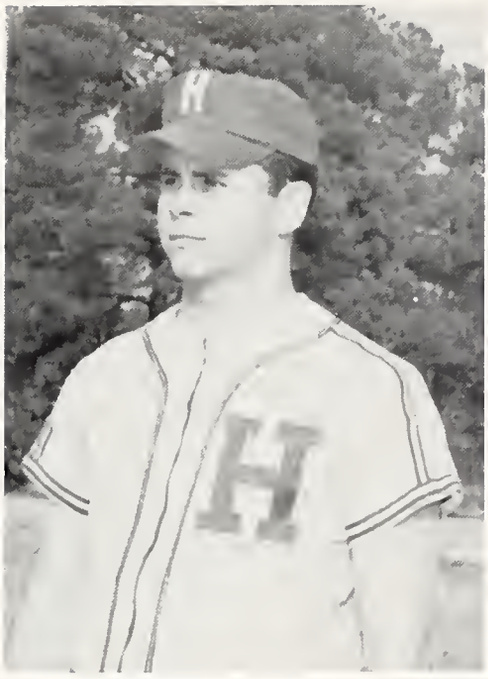

BROWN HARDMAN

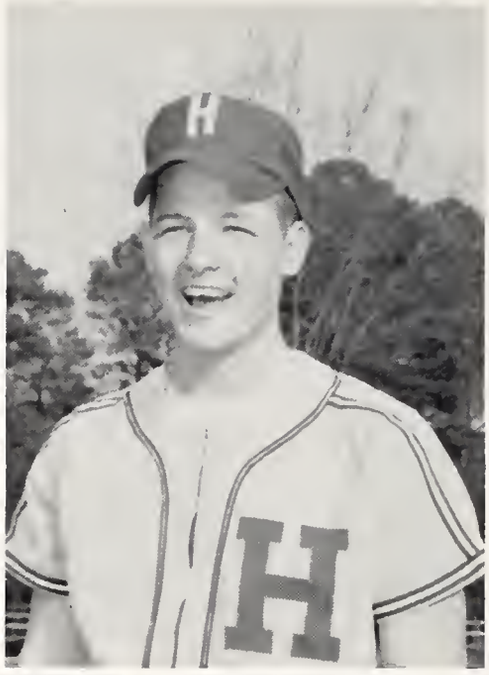

EDDIE POWELL

JEFF McMASTER

TOM KENNEDY

CARROLL HARRISON

JIMMY DIXON

JERRY GUTHRIE

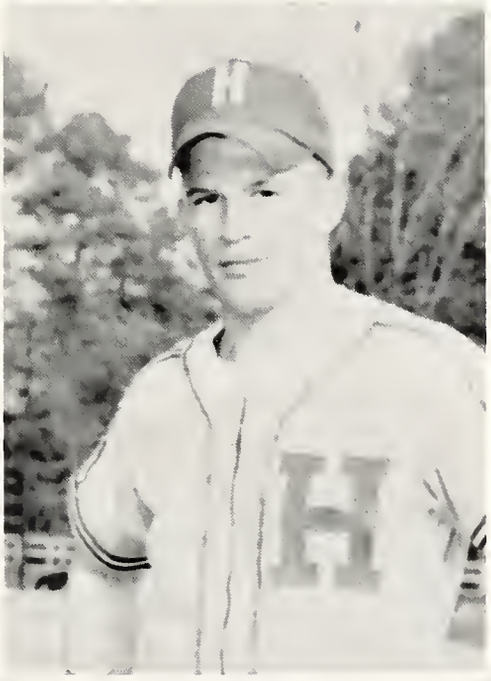

TOMMY DICK COYLE

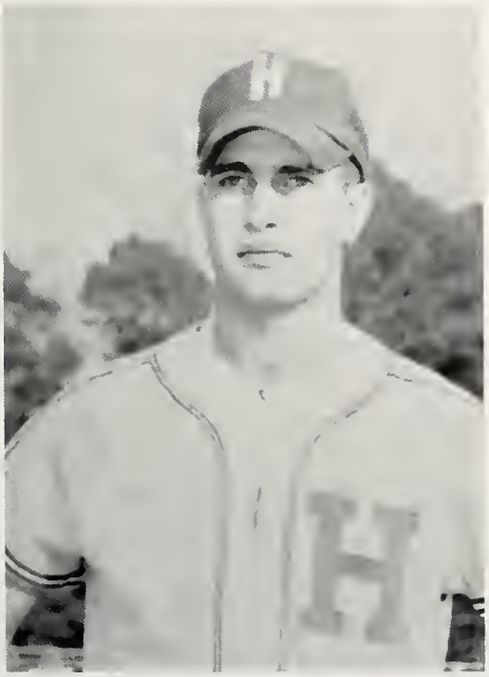

BOB WATKINS

JOE CARDEN

INTRAMURAL BASEBALL

TENNIS TEAM

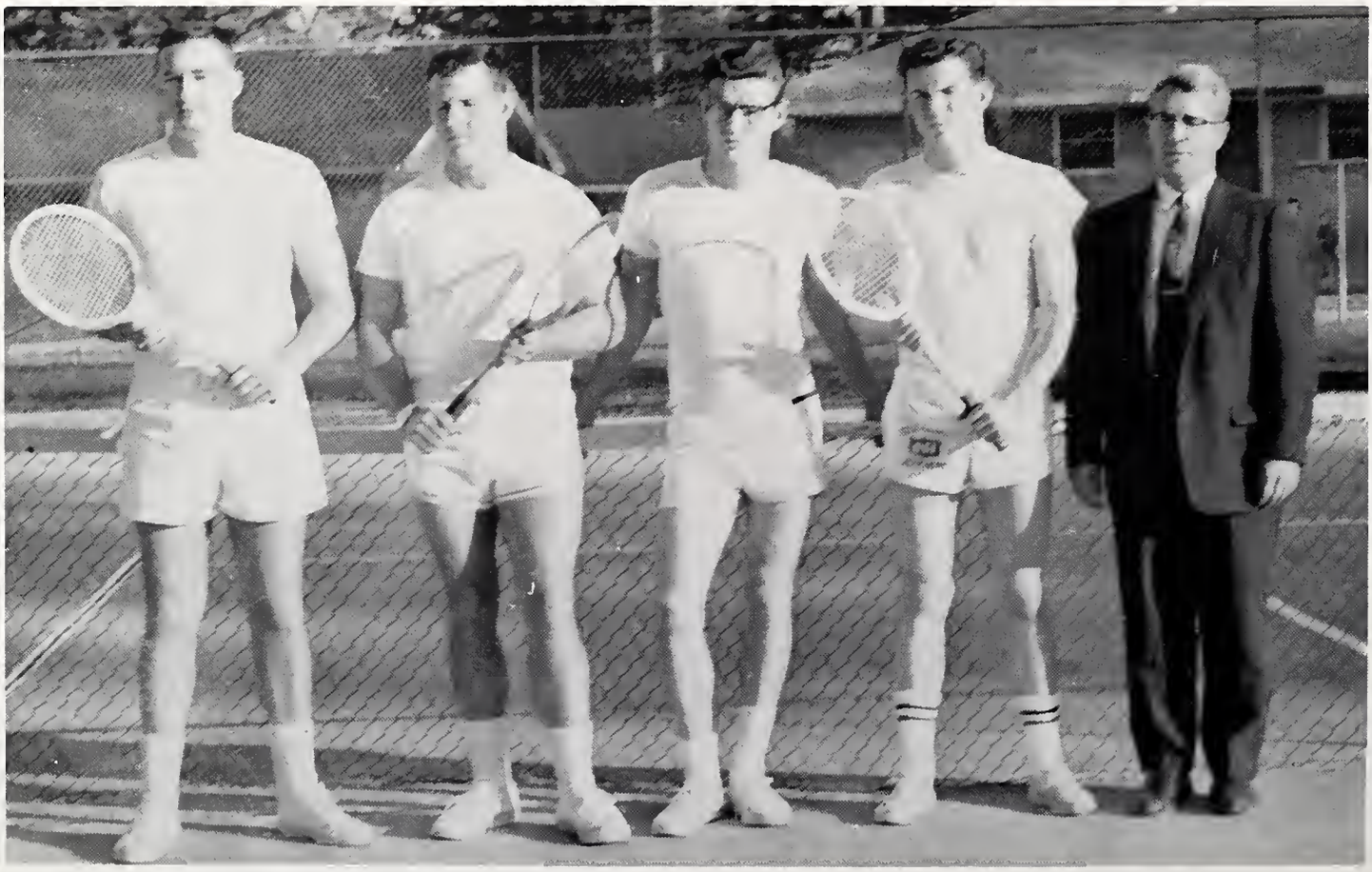

WOMEN INTRAMURALS

VOLLEYBALL

BASKETBALL

SPRING

CAMPUS

Lately so many there are a few who mark themselves as outstanding. Whether they be . . . .

Queens, beauties and favorites selected on the basis of physical attractiveness and personality . . .

A Best Dressed coed, selected for excellence in grooming and dress . . .

A Homecoming Queen, elected by the football players . . .

Outstanding students, so named because of their far above average leadership, scholarship, activities, and service . . .

An All American, whose field performance thrills sports fans . . .

Honorees, selected as capable representatives of Henderson to other colleges . . .

Or the celebrities who gain their titles through their talents, or through contests . . .

They all fall into one category:

PROMINENT CAMPUS PERSONALITIES

QUEEN OF STARS JUDGING

1-Becky Coker
2-Judy Coker
3-Ginger Cruse
4-Zolane Driggers
5-Betty Hall
6-Connie Harvey
7-Marilyn Henderson
8-Patsy Hutchins
9-Freddie Johnson
10-Carolyn Love

11-Gerry Beth Love
12-Gloria Neece
13-Bettie Porhamer
14-Linda Prickett
15-Carolyn Ross
16-Judy Stephenson
17-Sue West
18-Judy Woods
19-Peggy Yielding

By popular vote of the student body, nineteen coeds were selected as contestants in the annual "Queen of Stars" contest. These girls appeared in assembly, and students again voted, choosing five finalists.

The day of December 10 was spend judging the five finalists. Judges for the day were Mrs. Dorothy Phillips from Little Rock, Mr. Louis Crow from Arkadelphia, and Mr. Bill Muncrief from Hot Springs. Events of the day included a coffee in the Student Union, a luncheon in Caddo Center, and final judging in Evans Hall.

QUEEN OF STARS

Judy Stephenson

1961 Queen of Stars

Miss Judy Stephenson

1961 Queen of Stars Finalist

Miss Judy Coker

1961 Queen of Stars Finalist

Miss Connie Harvey

1961 Queen of Stars Finalist

Miss Patsy Hutchins

1961 Queen of Stars Finalist

Miss Judy Woods

1960 Miss Henderson State

Miss Annette Reeves

MISS HENDERSON STATE CONTESTANTS

Linda Riggan — *Mooney I*
Jo Carol McCorkle — *Town Girls*
Sue West — *Delta Zeta*
Mary Janice Nethery — *Tri Sigma*
Annette Reeves — *Alpha Sigma Tau*
Diane Mizel — *Oaks A*
Carol Kelley — *Pines A*
Carolyn Daniels — *Alpha Sigma Alpha*
Judy Grant — *Pines B*
Pat Spakes — *Holly B*
Jo Ann Maynard — *Oaks B*

MR. HSTC
Steve D

MISS HSTC
Anna Lou Allen

SENIOR FAVORITES

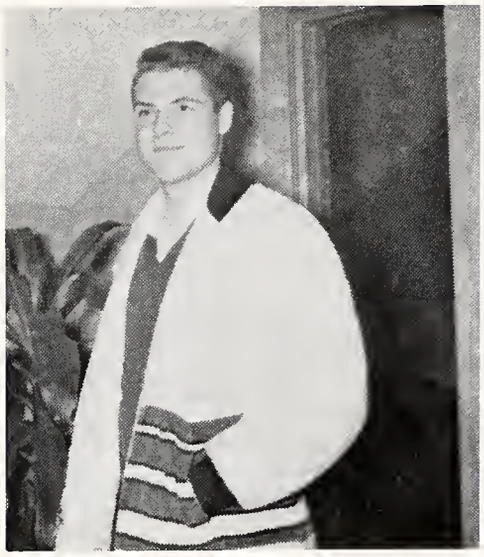

STEVE DOWNS

ANNA LOU ALLEN

CHESTER LEE

JUDY COKER

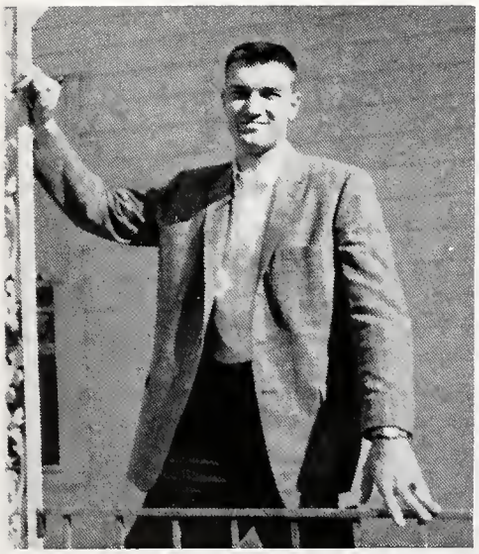

ALLEN MITCHELL

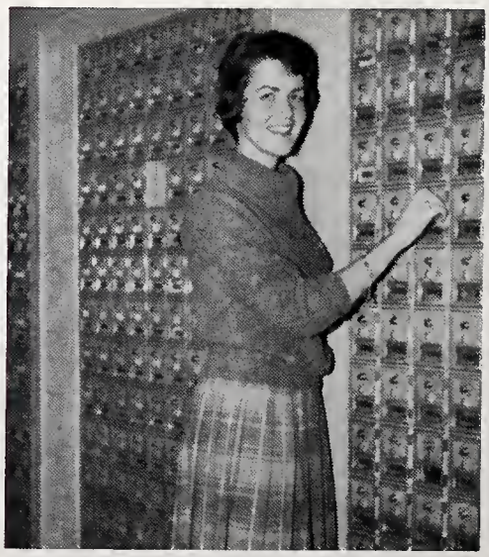

MARY JANICE NETHERY

JUNIOR FAVORITES

JOE BRANCH

CAROLYN DANIELS

JIM GOLDEN

PATSY HUTCHINS

EDDIE POWELL

VICKIE McDONALD

SOPHOMORE FAVORITES

JAY DOWNS

MARTHA AUSTIN

MORGAN NUTT

GINGER CRUSE

DON OSBORNE

PEGGY YIELDING

FRESHMAN FAVORITES

RICK BELL

CONNIE HARVEY

DONNIE MITCHELL

FREDDIE JOHNSON

ED TICKEL

JUDY STEPHENSON

WHO'S WHO AMONG STUDENTS IN AMERICAN UNIVERSITIES AND COLLEGES

Anna Lou Allen
Senior

Glynda Allison
Senior

Margaret Boschetti
Senior

Russell Cerrato
Senior

Susan Clinger
Junior

WHO'S WHO

Judy Coker
Senior

Bob Cowling
Senior

Carolyn Daniels
Senior

Steve Downs
Senior

Nancy Boaz Featherston
Senior

Mickey Garrett
Junior

Kaye Gatlin
Senior

WHO'S WHO

Freddie Glaze
Senior

Betty Hall
Senior

Don Hood
Senior

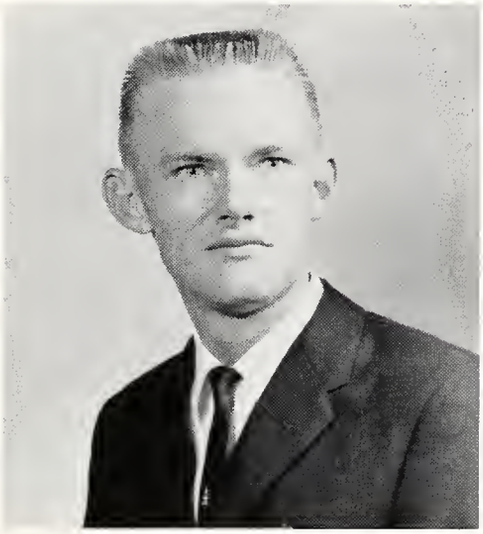

Kenneth Holder
Senior

Patsy Hutchins
Junior

Sally Lee
Senior

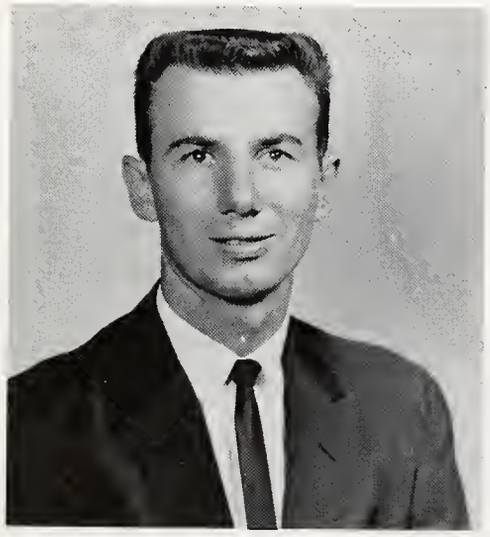

Chester Lee
Senior

WHO'S WHO

Connie Matlock
Senior

Allen Mitchell
Senior

Mary Janice Nethery
Senior

Ellen Ohls
Senior

Bill Schooley
Senior

Mary Jo Stone
Junior

Lynn Weber
Senior

OUTSTANDING SENIOR WOMAN

Miss Anna Lou Allen

HENDERSON'S BEST DRESSED GIRL

Miss Judy Wisener

1960 Homecoming Queen

Miss Rosemary Day

Betsy Garner - Princess-at-Large
with escort Jim Golden

Anna Lou Allen - Senior Maid
with escort John Goggins

1960 HOMECOMING ROYALTY

Davon Wesson - Junior Maid
with escort Jim Bivens

Connie Harvey - Freshman Maid
with escort Freddie Glaze

Ginger Cruse - Sophomore Maid
with escort Buddy Formby

Queen receives kiss from Captain Donaldson in assembly

Queen accepts flowers from Captain Donaldson at game

HOMECOMING GAME IS VICTORY FOR QUEEN ROSEMARY

1960 Homecoming Queen and Court

CHARLES DONALDSON

A football, track, and baseball star at Jonesboro-Hodge High in his home city of Jonesboro, Louisiana, Charlie came to Henderson in 1957. He has lettered four years in football and three in track. Captain of the football team this year, Charlie was selected to the "All AIC" team and received honorable mention on the Little All-American team. He holds the State AIC shot-put record.

Charlie has been signed by the St. Louis Football Cardinals and will begin training in June. Coach "Pop" Ivy plans to use him in the linebacker position.

MILITARY SPONSORS

BATTLE GROUP SPONSOR

ANNA LOU ALLEN

Miss Carolyn Daniels
Honorary Cadet Captain
Company "A"

Miss Nancy Pate
Honorary Cadet Captain
Company "B"

Miss Mary Janice Nethery
Honorary Cadet Captain
Company "C"

Miss Libby Burnside
Honorary Cadet Captain
Company "D"

Miss Judy Coker
Honorary Cadet Captain
Company "E"

1961 Military Sponsors

KING AND QUEEN OF HEARTS

JUDY COKER

Alpha Sigma Tau

J.C. SHIFFLETT

Phi Lambda Chi

CHEERLEADERS

ANNA LOU ALLEN
Co-Captain

PEGGY YIELDING
Co-Captain

"Got that ole Reddie Spirit...."

Marilyn Henderson

Ginger Cruse

Carolyn Daniels

Daisy Dean Cook

Becky Coker

Freddie Johnson

MAJORETTES

Elaine Thomason

Connie Harvey
DRUM MAJOR

Judy Coker

Sharon Tweedle

Sue West
FEATURED TWIRLER

Judy Stephenson

HENDERSON BAND

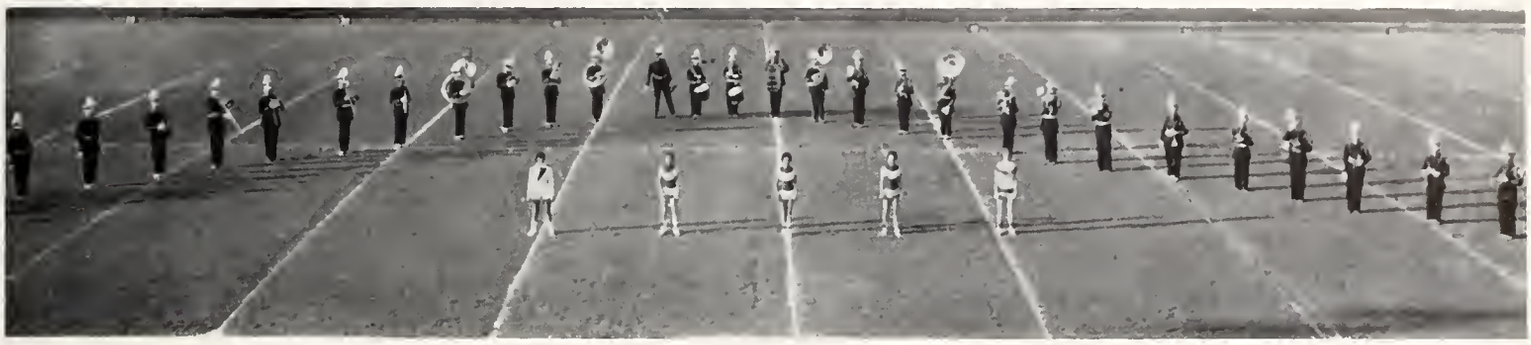

The Reddie Band consists of forty-three students, of which only one-third are music majors. All students who play an instrument are encouraged to join the band. Activities of the group include supporting Reddie teams at football and basketball games, playing at pep rallies, and the big event of the last two years has been going to Mardis Gras in New Orleans.

The band is under the direction of Wendell O. Evanson.

The Reddie Band at Concert

COLLEGIANS

Honolulu, Tokyo, Okinawa, and Iwo Jima were some of the stops on the Collegians tour of the South Pacific last summer sponsored by the USO. Monday, May 30, 1960, was the date of departure from Adams Field in Little Rock. From there the group flew to Dallas, to San Francisco, and on to the South Pacific to present their show to thousands of servicemen. Five weeks later the tour ended in Dallas, Texas on July 3. Special acts with the group included Lynda Smith, vocalist; Sue West, feature twirler; and Betty Bell, dancer. Mrs. C. E. West of Malvern served as chaperone for the girls. Mr. Wendell Evanson is the band director.

During the year the Collegians provided the music for the all-school Christmas Dance and have appeared on several assembly programs as well as performing for many out-of-town engagements.

The whole group of the Collegians poses in front of Buddha on their summer tour.

Mr. Wendell Evanson, director, gets a view of Japanese culture.

SOUTH PACIFIC TOUR

Ronnie Allen and Winston Coulter perform one of the special numbers on the show.

The tour began at Adams Field in Little Rock on May 30.

Sometimes traveling conditions were a little bit cramped.

Saxophones -
- Clifton Jones
- Orville Hannum
- Scokkie Gibson
- Mike Stiles
- Roger Garner

Trombones -
- Ronnie Inzer
- Ronnie Allen
- Tommy Tole
- Wesley Branstine

Trumpets -
- David Rosen
- James McGuire
- Dennis Vaughan
- Charles Whitley

Guitar -
- Johnny Tisdale

Bass -
- Don Pope

Drums -
- Bob Allen

Vocalists -
- Kay Wattlington
- Annette Reeves

Twirler -
- Sue West

Dancers -
- Betty Bell
- Zolane Driggers

Then there was that "salt sea air."

COLLEGIATE CHOIR

Eugene Kuyper, Director

Jo Adcock
Julie Bateman
Barbara Barrick
Brenda Boseman
Matthew Capell
Thelma Coffman
Susan Davis
Carole Dodd
Elizabeth Eason
Joyce Gaddy
Judy Gardner
Orville Hannum
Sue Harrison
Yvonne Holt
Cyrus Huie
Glenna Inlow
Ronald Inzer
Wanda Jennings
Linda Jones
Judy Matthews
Larry McSpadden
Wanda Meeks
Shirley Montgomery
Linda Murray
Martha Oathout
Dale Oswalt
Carol Priest
Annette Reeves
Judith Sesser
Marilyn Shields
Kay Shreeve
Linda Stocks
Doris Ward
Nancy Waters
Bython Watkins
Pat Wise

ORGANIZATIONS

STEVE DOWNS
Student Body President

SENATE

The purposes of the Student Senate are to serve as a governing board for student affairs, to promote the best interest of the students, to aid and maintain student morals, to bring to the attention of the administration suggestions and problems of the students, to advise all student organizations, to authorize and supervise the chartering and organization of new groups, and to sponsor formation of new groups when there appears to be a need therefor.

This group has charge of all student social functions, freshman orientation, assemblies, calendar of organizational meetings and social events, student elections, and help with "Reddie" Day.

All members of the Student Senate, except for the senate secretary, are elected to their offices by a vote of the student body. Freshman Class elections are held the third week of school, and the upperclass elections are held in the spring.

Senate meets each Monday at 4:00 in the Student Union conference room.

CHESTER LEE
Student Body Vice President
SUSAN CLINGER
Student Body Secretary
JUDY COKER
Student Body Senator
CAROLYN DANIELS
Student Body Representative

FREDDIE GLAZE
Senior Class President
KENNETH HOLDER
Senior Class Vice President
CONNIE MATLOCK
Senior Class Senator
ANNA LOU ALLEN
Senior Class Representative

BILL VADEN
Junior Class President
MICKEY GARRETT
Junior Class Vice President
DONNA KINARD
Junior Class Senator
PATSY HUTCHINS
Junior Class Representative

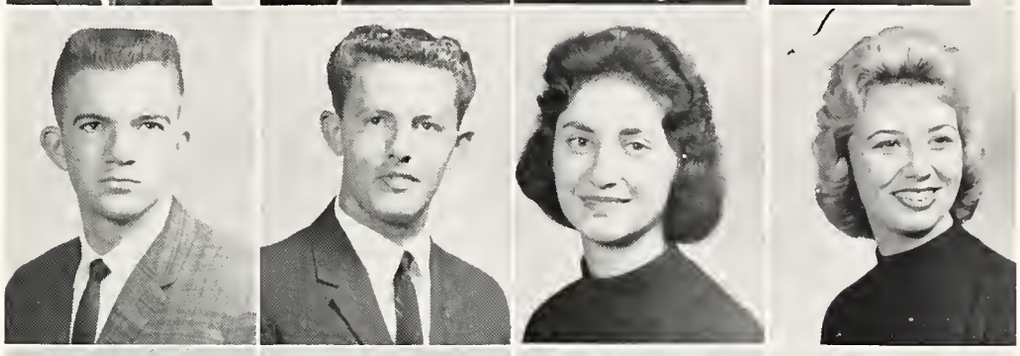

MORGAN NUTT
Sophomore Class President
DON OSBORNE
Sophomore Class Vice President
PAT REINHEIMER
Sophomore Class Senator
JAY DOWNS
Sophomore Class Representative

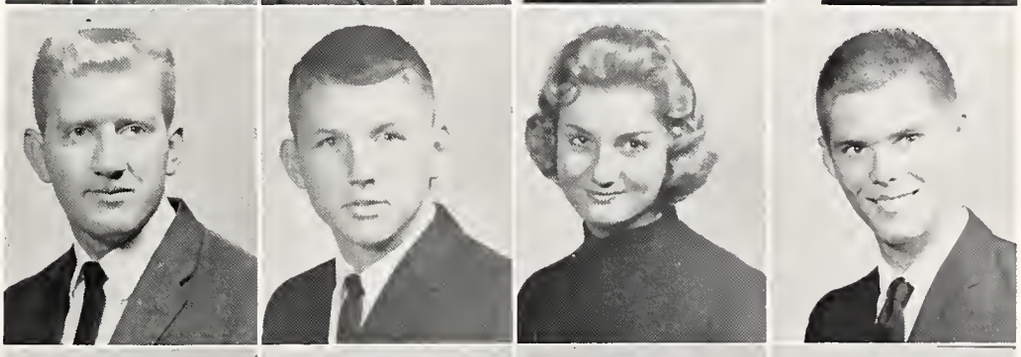

RICK BELL
Freshman Class President
JUDY STEPHENSON
Freshman Class Vice President
SANDRA NUNNALLY
Freshman Class Senator
CONNIE HARVEY
Freshman Class Representative

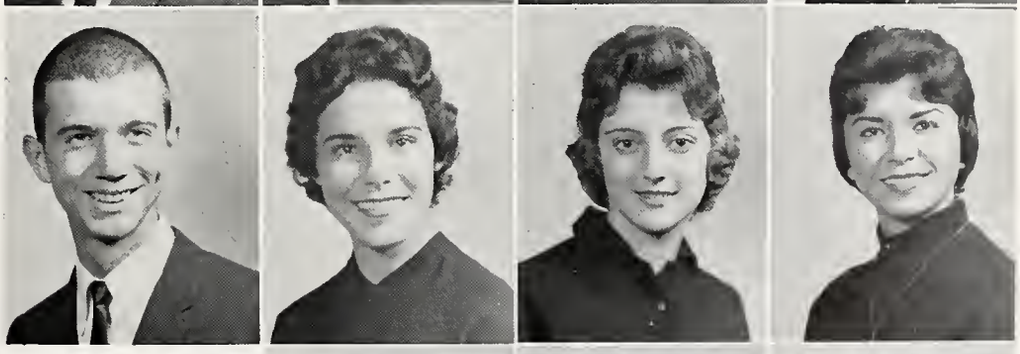

DR. CLARK ELKINS
Faculty Sponsor
MRS. BERNICE SMITH
Dean of Women
MR. JAMES STEWART
Dean of Men

Not pictured:
DR. GEORGIA CLIFTON
Faculty sponsor

FAITH DOSS
President

STUDENT CHRISTIAN ASSOCIATION

Student Christian Association seeks to promote a Christian atmosphere on the campus through worship, study, and action. It also strives to improve the spiritual life of the student and to help link his spiritual thoughts with everyday problems and world happenings.

SCA meets every Tuesday night from 6:30 until 7:00 in the Laura Lee Henson Room of College Hall. Other activities include nightly dorm devotionals, an all-school party at the first of the year, and an assembly for World University Service. The highlight of the SCA year was Religious Emphasis Week February 6-9 when the Reverend Robert McClanahan from Hope was the featured speaker. The week was carried through with daily talks, discussion groups, and general discussion groups in the dormitories.

The Laura Lee Henson Room was the scene of many inspiring devotionals throughout the year.

JOHN ANDERSON
1st Vice-Pres.

GLYNDA ALLISON
2nd Vice-Pres.

IRIS LANGLEY
3rd Vice-Pres.

YVONNE HOLT
Secretary

ELAINE THOMASON
Treasurer

Members of the SCA Council are Margaret Boschetti, Judy McRaney, Annette Reeves, Floy Daniels, Laverne Miller, Nancy Reese, Joe Collins, Connie Harvey, and Linda Dedman.

FACULTY SPONSORS

Mr. Willard Carpenter

Mr.Guy Hays,

Miss Pearl Henson

Miss Marjorie Winslow

This group was the planning committee for the SCA-sponsored Religious Emphasis Week. They worked hard to make it a big success.

ANNA LOU ALLEN
President

ASSOCIATION OF WOMEN STUDENTS

The purpose of AWS is to promote friendlier relations among students, to serve with the counselor for women in governing offenses of dormitory regulations, to foster the development of higher ideals and social graces among college women, and to uphold the regulations of this college. Mrs. Bernice Smith is advisor for the group.

SUZY GLOVER
Vice President
NANCY FEATHERSTON
Secretary and Treasurer
PHYLLIS PRATHER
MARY JO STONE
Representative
PATSY HUTCHINS
Judicial Board Alternate

GLYNDA ALLISON
State Secretary
CAROLYN BARROW
MARTHA BARRY
LIBBY BURNSIDE
JOY CANTRELL

NAN DUNCAN
LYNDA FLEMONS
JANICE HELVIE
DONNA HENRY
SHARON HOLLAND

MURLINE HOPE
SUE BELLE HUMPHREYS
DONNA KINARD
SALLY LEE
JUDY MATTHEWS

BECKY MILLER
VICKIE PENTON
EDITH PERRY
BETTIE PORHAMER
BETTY PYRON

PAT REINHEIMER
ANN ROBERT
JUDY ROBBINS
SARAH SHUGART
JUDY SMITH

JOHNNIE THOMASSON
KAY THOMPSON
LYNN WEBER
PEGGY YIELDING
MRS. BERNICE SMITH

MEN'S COUNCIL

The Men's Council consists of the officers of the two men's dormitories, Womack and Foster. The purpose of the Men's Council is to improve the living and social conditions for the men living in the college residence halls and to serve as a medium for the exchange of ideas between the men and the administration. Dean James Stewart is advisor for this organization.

CHARLES WILLIAMS
Foster Hall President
BOB COWLING
Foster Hall Vice Pres.
BOB CRONE
Foster Hall Sec.-Treas.
JOHNNY TITSWORTH
Foster Hall Representative

RONNIE GRISHAM
Foster Hall Representative
BOB GORE
Foster Hall Representative
CHESTER LEE
Womack Hall President
BILL VADEN
Womack Hall Vice Pres.

J. E. ROWE
Womack Hall Representative
HAROLD DABBS
Womack Hall Representative
RAY FRACHISEUR
Womack Hall Representative
MORGAN NUTT
Womack Hall Representative

DON WILLIAMS
Womack Hall Representative
JEFF McMASTERS
Womack Hall Representative
RAY TUCKER
Womack Hall Representative
DEAN JAMES L. STEWART

HEART AND KEY

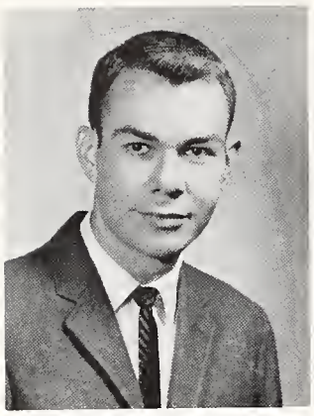

BILL SCHOOLEY
President

To develop, build, and promote the highest type of Reddie spirit is the purpose of Heart and Key, an honorary service group. Special functions of Heart and Key include the following: to plan, organize and hold student body pep meetings, parades, halftime stunts, and similar events; to encourage and support all forms of student activity; to welcome visitors and to provide guide service on the campus; and in general to serve as a booster club for student activities. Members are selected from the upper-classmen who have been of service to the school. Three tapping ceremories are held each year.

MISS AMY JEAN GREENE

Students worked at the Heart and Key concession stand during the invitational high school basketball tournament.

Heart and Key meets once each week in one of the Student Union conference rooms

HERBERT BENNETT
Vice President
SUZY GLOVER
Secretary
JUDY COKER
Corresponding Secretary
SALLY LEE
Treasurer

J. C. SHIFFLETT
Assistant Treasurer
LYNN WEBER
Parliamentarian
ELLEN OHLS
Assistant Parliamentarian
MICKEY GARRETT
Purchasing Agent

CARROLL PETTIGREW
Asst. Purchasing Agent
HARRELL JONES
Custodian
GLYNDA ALLISON
Reporter
ANNA LOU ALLEN

MARGARET BOSCHETTI
SONNY CLARK
BOB COWLING
FAITH DOSS

STEVE DOWNS
JIM FEATHERSTON
NANCY FEATHERSTON
KAYE GATLIN

BURLE HAGGARD
SUE HARRISON
CHESTER LEE
JO ANN MAYNARD

VICKI MC DONALD
MARY JANICE NETHERY
KAREN TEETER

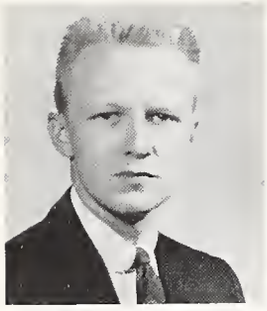

FLETCHER TROTTER
President

ALPHA CHI

Alpha Chi is a national honor society with the purpose of promoting and recognizing scholarship and those elements of character which make scholarship effective for good. The Arkansas Epsilon chapter was installed on the Henderson campus in 1953. To be eligible for membership, a student must have a grade average that places him in the upper ten percent of the junior or senior class.

ANN ALLISON
LEA ETTA BAKER
JANICE BOND
MARGARET BOSCHETTI
DAVID CLIFTON

SUSAN CLINGER
JUDY COKER
CAROLYN DANIELS
MILTON DAVIS
LINDA DUNLAP

SAM EIFLING
SHIRLEY EVANS
NANCY FEATHERSTON
MAY GNELL FUGITT
JUDY GARDNER

ALICE GARRETT
SUZY GLOVER
KENNETH HOLDER
PATSY HUTCHINS
PAT JOHNSON

MARY JANE JOLLEY
ANN LEA
JUDY LINVILLE
CONNIE MATLOCK
JOANN MAYNARD

LEON MOORE
LONNIE MOORE
MARTHA OATHOUT
MARY JO STONE
JOANN TOLLESON

BILLY DON VADEN
VONIECE WEBB
GERALD ZACHRY
MISS NANNIE MAE RONEY
DR. CLARK ELKINS

KAPPA DELTA PI

Kappa Delta Pi is an honorary organization formed to encourage high professional, intellectual, and personal standards and to recognize outstanding contributions to education. Qualifications for membership include ranking in the upper fifth of the college, work in education completed or in the process of completion, and declared intention to enter the teaching profession.

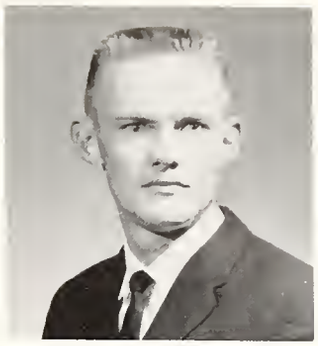

KENNETH HOLDER
President

ANN ALLISON
LEA ETTA BAKER
DR. ADELPHIA BASFORD

STEVE DOWNS
JUDY GARDNER
AMY JEAN GREENE

SUE HARRISON
PAT JOHNSON
MRS. JAMES A. KNOX

MRS. W. A. LEA
JO ANN MAYNARD
DIANN MIZELL
LEON MOORE

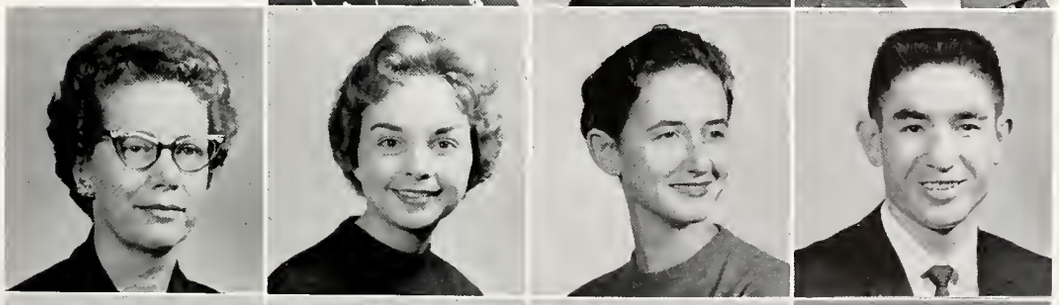

MAURICE PEARSON
MARJORIE WINSLOW
GERALD F. ZACHRY
EDITH WHITMER
Counselor

SUZY GLOVER
President

MASQUERS

Masquers is an organization of persons interested in drama, but membership is open to all students. In cooperation with the Speech Department, Masquers helps to present the various dramas held on the campus. Members usually compose the casts and crews for these plays. Regular meetings are held once a month in the Drama Shop.

MARY JO STONE
Vice President
MARY JANICE NETHERY
Secretary
BEVERLY UTLEY
Treasurer
LYNN WILSON
Reporter
WANDA ASHBROOK

JEANNE BROCKWAY
BARBARA GIROD
TERRY HUCKABEE
GLYNITH HUNTER
MILLER JONES

CHARLES KING
NANCY LANEY
HELEN MONCUS
LONNIE MOORE
LESTER MYRICK

MARGARET NELSON
SARA SANDERS
BILL SCHOOLEY
MARILYN SHIELDS
KAY SHREEVE

SUE TACKETT
JO ANN TOLLESON
PAT WALLACE
PEARL HENSON, Sponsor
KELMER BAXTER, Sponsor
Not Pictured:
Buddy Neilson
Robert Graham

THETA ALPHA PHI

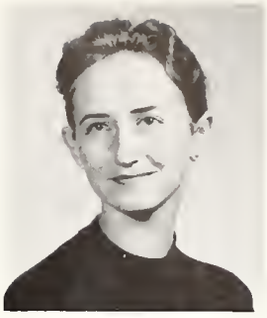

DIANN MIZELL
President

Theta Alpha Phi is a national dramatics fraternity which gives recognition to those students excelling in theatrical work. It strives to stimulate interest and creativeness and to foster achievement in the arts of theatre. Membership is by election of the group and is based on previous experience in production. Members sponsor a party for the cast of each major production.

JEANNE BROCKWAY
SUZY GLOVER
TERRY HUCKABEE

GLYNITH HUNTER
MARY JANICE NETHERY
ELLEN OHLS

BILL SCHOOLEY
MARY JO STONE
MARK WEATHERTON

MISS PEARL HENSON
Faculty Sponsor
MR. KELMER BAXTER
Faculty Sponsor

PHI BETA LAMBDA

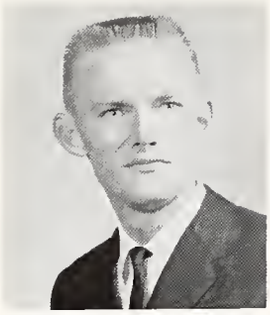

KENNETH HOLDER
President

Phi Beta Lambda is the college division of Future Business Leaders of America, a national organization for all high school and college students enrolled in business subjects. The Henderson chapter received a charter to this organization in October, 1960. The forerunner of this organization was the Business and Economics Club. The activities of Phi Beta Lambda provide an opportunity for business students to prepare better for occupations in business and for teaching business subjects.

HERBERT BENNETT
Vice President
CLEO GARRETT
Secretary-Treasurer
BIRDIE HARDAGE
Historian
JOHN ANDERSON
MARY JO AVERY

CAROLYN BARROW
BOB CRONE
GINGER CRUSE
BETTY DENTON
LINDA DUNLAP

BONNIE DYER
KAY ELTON
LOLA FENTON
JOYCE GADDY
BETTY GARRETT

FREDDIE GLAZE
JO ANN HARDIN
JOE HERZOG
DON HOOD
JANICE HOOVER

MURLINE HOPE
FREDDIE JOHNSON
SALLY LEE
REBECCA MERKEL
SANDRA POWER

LINDA PRICKETT
JOYCE ROGERS
BARBARA SUE SMITH
DOYLE SMITH
JOHN TABOR

CHARLES WHITE
CLOVIS WILLIAMS
MISS MARJORIE WINSLOW
Faculty Sponsor
MR. DONALD DODSON
Faculty Sponsor

WOMEN'S RECREATION ASSOCIATION

The Women's Recreation Association is made up of girls interested in recreational activities. Each year the state organization sponsors a camp-out for its members. This year Ouachita and Henderson were co-hosts to a state WRA "Play Day." Recreational activities of all types were conducted during the day.

BECKY MILLER
President

JANE BATTREAL
Vice President
BETTY BLACKERBY
Secretary-treasurer
BARBARA KENNEDY
Reporter
TERRY BAIRD
MARTHA BARNETT

MARTHA BARRY
FRANCES CONDUFF
MARY FASSLER
LOLA FENTON
JOANN HARDIN

MURLINE HOPE
WANDA KITCHENS
LINDA MANTOOTH
KAY MILHOLEN
LAVERNE MILLER

THERESA REEVES
SANDRA RENFROW
LINDA RIGGAN
MARIBEL SIMMS
CAROLYN SMITH

MARY TABOR
MARY VOEGELE
PEGGY WEST
CARRIE HOLLAND
Faculty Sponsor

PHYSICAL EDUCATION CLUB

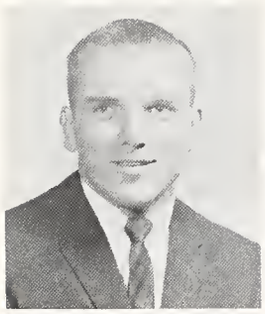

JOHN GOGGANS
President

To be eligible for membership in this organization, a student must be a physical education major or minor and profess an interest in the development of physical education in the college environment, as well as in other fields such as high school sports. The purpose of the Physical Education Club is to broaden the student's knowledge, understanding, and appreciation of physical activities and sports.

Under the direction of Dr. Eugene Beck, this organization sponsors activities during the year, including an assembly program in the fall semester to acquaint the entire student body with the many aspects of physical education.

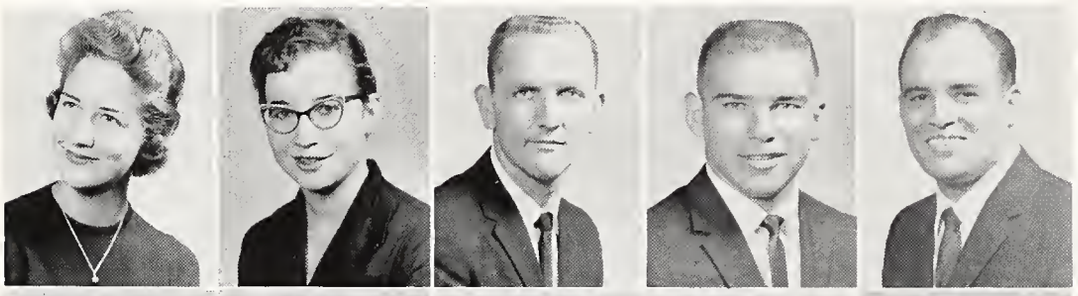

BETTY HALL
Vice President
BETTY PYRON
Secretary-treasurer
PAT MANTOOTH
Reporter
BUDDY FORMBY
Sergeant-at-Arms
ORVAL ADAIR

TERRY BAIRD
MARTHA BARRY
JANE BATTREAL
CHARLES BELL
LORETTA BROOKS

BOBBY CARPENTER
RUSSELL CERRATO
DICKIE COLEMAN
ROBERT CRAWFORD
BROOKS CUMMINGS

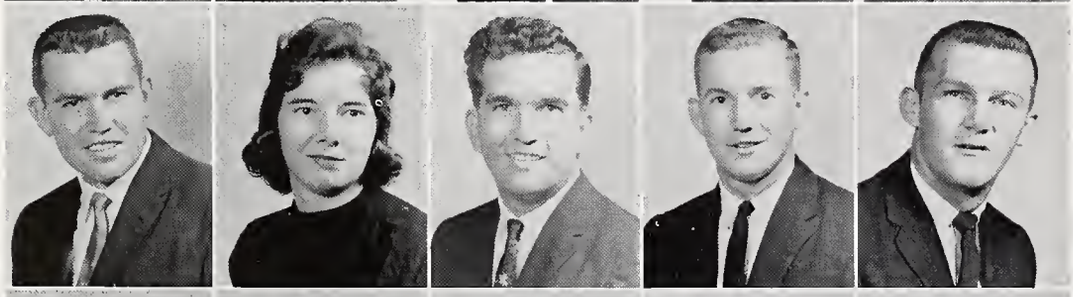

CHARLES DYER
MARY FASSLER
CURT FINLEY
RAY FRACHISEUR
FREDDIE GLAZE

MIKE HAMER
JOANN HARDIN
HOMER HORTON
HANK HOLT
DWIGHT HOWELL

JOHN JACKSON
JERRY JONES
BARBARA KENNEDY
CHARLES KING
CHESTER LEE

MICKEY LEWIS
OTTIS LOE
BOB McBRAYER
DON McKINNEY
LINDA MANTOOTH

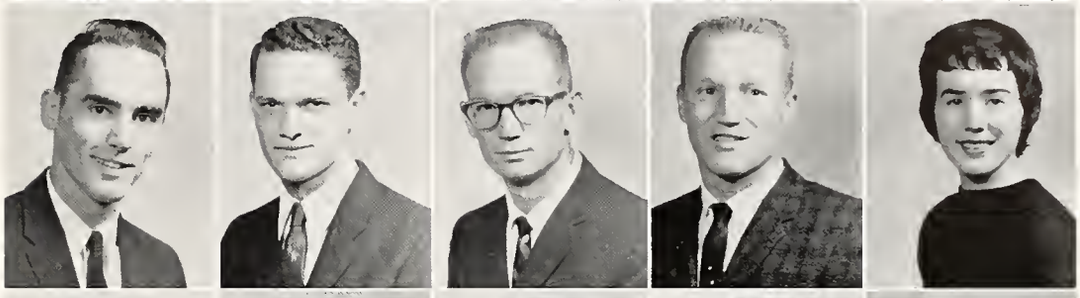

BECKY MILLER
LAVERNE MILLER
ALLEN MITCHELL
CHARLES MONTGOMERY
GALE MONTGOMERY

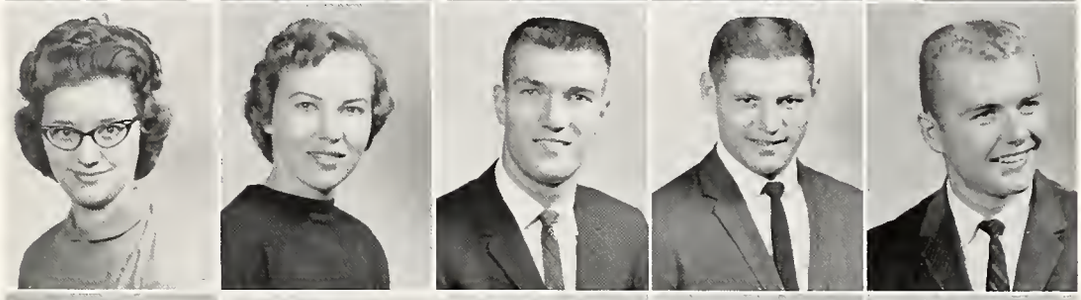

NANCY PATE
MAURICE PEARSON
ARTHUR PHARR
JAMES PRATHER
CLIFFORD REEDER

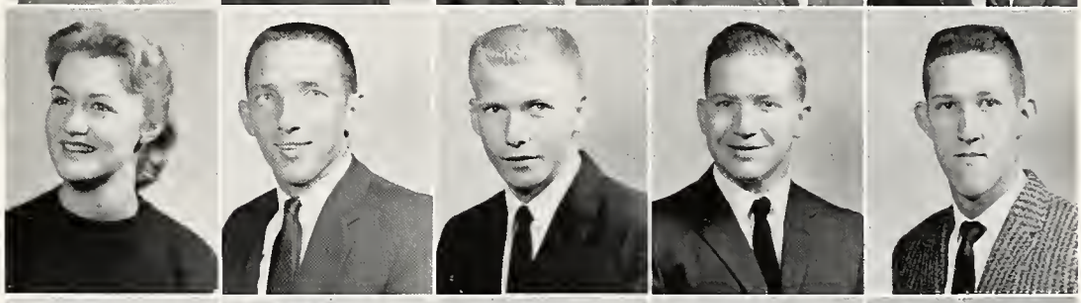

PAT REINHEIMER
SANDRA RENFROW
JIMMY REPPO
LINDA RIGGAN
SUSAN SALLEE

MARIBEL SIMS
CAROLYN SMITH
TRUMAN SMITH
MARY TABOR
JOE WALKER

DOVON WESSON
JEROME WESSON
PEGGY YEILDING

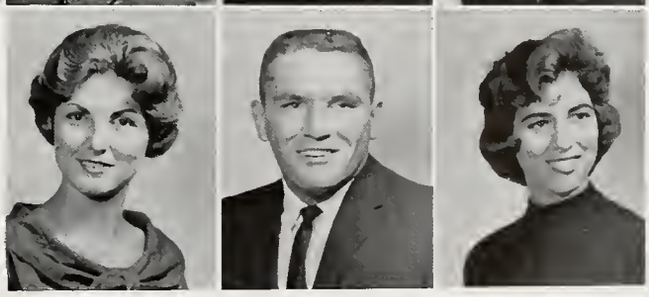

SARAH PFEIFER
President

COLHECON

The purposes of Colhecon are to connect home and college life, to train active, efficient leaders among young women for home and community life, and to furnish opportunities for social activities. This home economics club is affiliated with the Arkansas Home Economics Association.

ELIZABETH CUNNINGHAM
Sponsor

VIRGINIA WILMUTH
Sponsor

MARGARET BOSCHETTI
1st V. President

EMMA CHENNAULT
2nd V. President

JUDY SMITH
Secretary

ANNA LOU ALLEN
Treasurer

JUDY ROBBINS
Reporter

JUDY SPANN
Historian

BETH DUGAL
Parliamentarian

BETTY BLACKERBY
WILMA CANTRELL
BARBARA CHAMBERS
SUE DICKSON

FERIBA DUGGAN
LINDA ELLIS
SHIRLEY EVANS
FRANCES FOLSOM

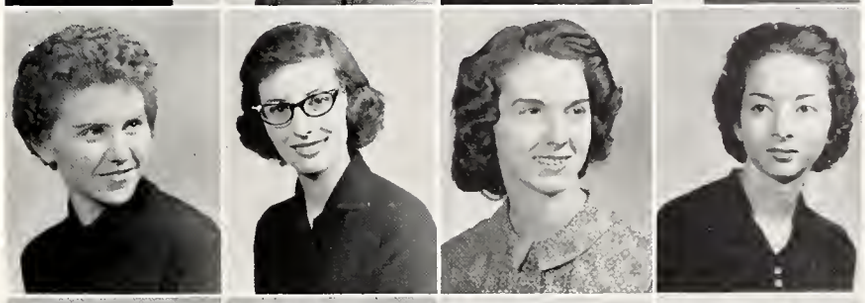

MARY GASTON
JOANNE HALEY
BETTY HARRISON
GRACE HAWTHORNE

EMMA JAMERSON
JEAN JOHNSTON
MARTHA JONES
GERRY BETH LOVE

MARY McBRAYER
CLAUDIA McCORKLE
SUE MOORE
DIANNE O'NEAL

LINDA PLACE
MAUREEN RAINWATER
JACKIE ROBINSON
PATSY ROWE
BILLY SUE SIMPSON

SANDRA SMOKE
KAREN TEETER
JACKIE THURMAN
ELAINE TOWNLEY
PATSY WILSON

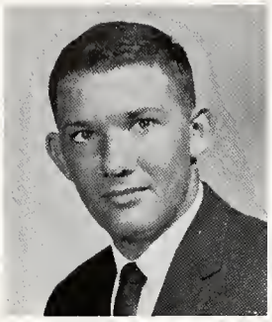

BOB COWLING
President

CHEMISTRY CLUB

The Chemistry Club has been a part of Henderson since 1949. The purpose of the club is to stimulate interest in chemistry, to promote the best possible correlation of chemistry with the other courses of the curriculum, and to establish a cordial relationship between the faculty and students of chemistry.

DAVID LANGLEY
Vice President
SHIRLEY EVANS
Secretary-Treasurer
SONNY CLARK
Reporter
BILL CANADA
RAYMOND CARLISLE

TOMMY DEBRUIN
JAY DOWNS
BETH ANN DUGAL
JOYCE EPPERSON
REX FORE

BARBARA FRIEND
TED GOODLOE
BOB GORE
HOLBERT HILL
JACK HOWELL

BILLY HUDSON
MARTHA JONES
TOMMY KRAUSE
IRIS LANGLEY
NYOKA LEVERETT

PAUL MARTIN
OSCAR G. MOORE
JERRY STRINGFELLOW
SHARON TWEEDLE
JOAN VOSS

DR. P. G. HORTON
MR. R. E. ROBINSON
MR. HASKELL JONES

INDEPENDENT STUDENT'S ASSOCIATION

BILLY CANNON
President

The purpose of the Independent Student's Association is to enrich the social life among students not affiliated with other social groups, to enable the independents to participate in college activities as a recognized group, to encourage and develope leadership on the part of the independents, and to utilize the untapped resources among independent students for the promotion of better school spirit.

HERBERT PIERCE
Vice President
EMMA CHENAULT
Secretary
WANDA NORTON
Treasurer
BERNICE HUDSON
Reporter

RAY FRACHISEUR
Social Chairman
HELEN ARNOLD
Social Chairman
JOE ANDERSON
BETTY BLACKERBY

JUDY CLACK
KENNETH CROSS
HERMAN CROWDER
R. C. FARLEY

BOB GORE
RAY JONES
SARAH PFEIFER
CHARLES PIERCE

SHIRLEY REAVES
JACKIE THURMAN
MISS MAJORIE WINSLOW
DR. C. W. THOMASSON

STUDENT NATIONAL EDUCATION ASSOCIATION

SALLY LEE
President

The Student NEA seeks to help prepare future teachers by acquainting them with the history, ethics, and programming of the organized teaching profession. This organization tries to impress the importance of professional organization upon all students preparing to be teachers.

Faculty sponsors are: Dr. Waldo Dahlstedt, Miss Juanita Ford, Miss Amy Jean Greene, Miss Ruth Guthrie, Dr. William Middleton, Miss Elise Reid, Mrs. Leonard Ross, Mr. John Stanley, Dr. C. W. Thomasson, and Miss Marjorie Winslow.

SARA LYNN GOODLETT
1st Vice President
JANIS RAMPLEY
2nd Vice President
FLOYD SOUTER
3rd Vice President

LYNN WEBER
Secretary
LINDA DUNLAP
Treasurer
JUDY LINVILLE
Reporter

ANN ALLISON
FRANCES ARNN
HELEN ARNOLD

WANDA ASHBROOK
FREDA BENTON
VERNA BLEVINS

JANICE BOND
HELEN MONCUS
ALLEN MITCHELL
LAVERNE MILLER

IDA MILLER
REBECCA MERKEL
CONNIE MATLOCK
LUVENA KRUEGER

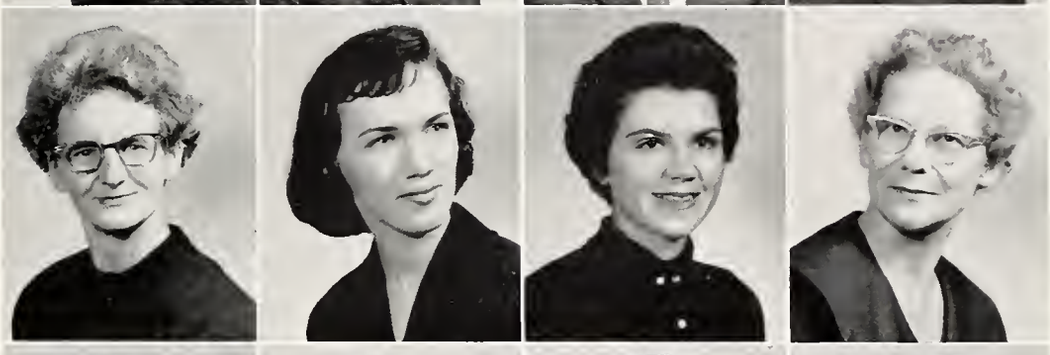

LINDA JONES
KATHERINE JONES
GENEVIEVE JONES
JEAN JOHNSTON

PATSY HUTCHINS
SUE HARRISON
BIRDIE HARDAGE
BETTY HALL

GLORIA GARY
NANCY BOAZ FEATHERSTON
STEVE DOWNS
JOANN DAVID

FRANCES CONDUFF
SANDRA CARTER
FRANCES CAMP
TRECEA BURROUGHS

MARY ANN MORGAN
KATIE NORTHAM
LINDA McBRAYER
JOAN McCASKILL

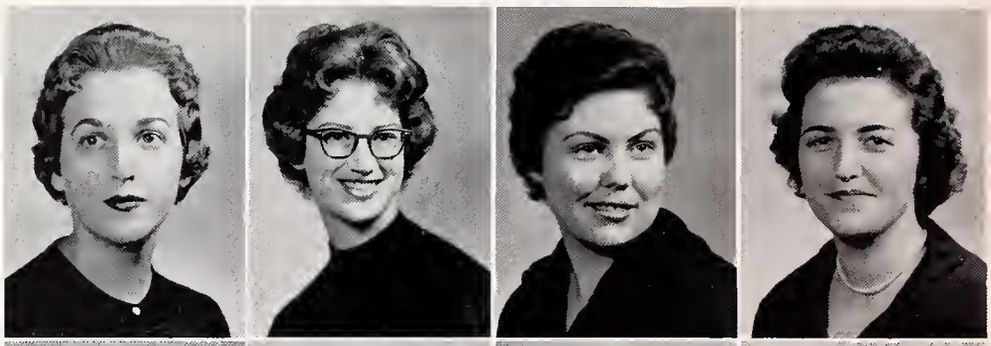

LOUISE McKINNON
ELLEN OHLS
DIANNE O'NEAL
SANDRA POWERS

BONNIE PRICE
LINDA PRICKETT
SARAH SANDERS
KAY SHREEVE

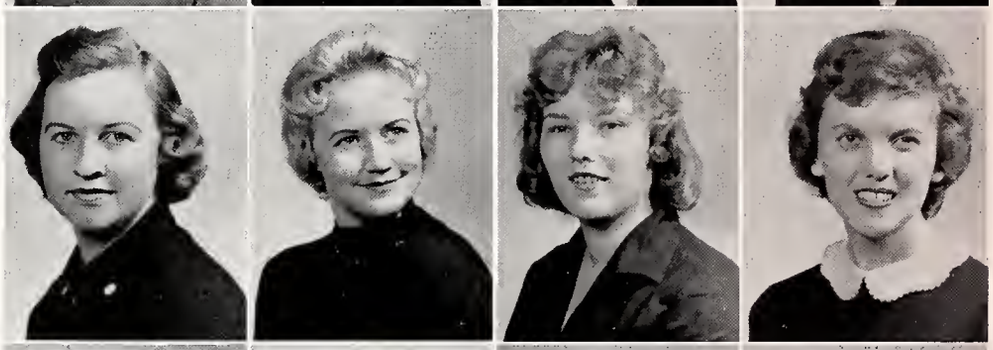

DIANNE SIMMONS
PAT SPAKES
CARRIE STEWART
JOYCE STEWART

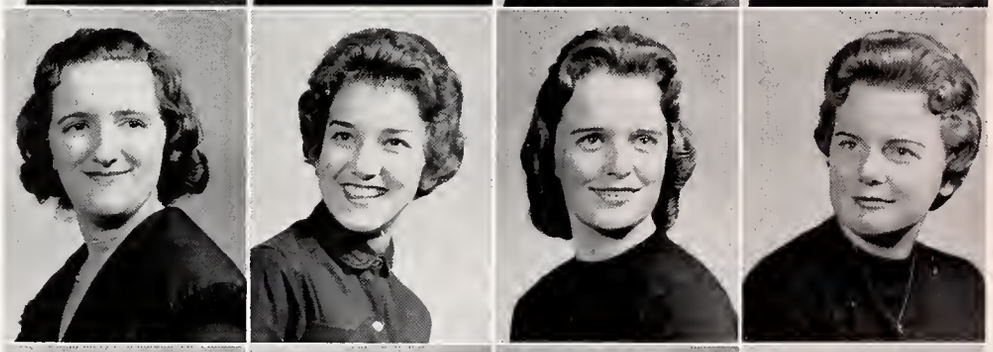

SUE TACKETT
JOANN TOLLESON
FREDONIA TYER
JOYCE VANDERSLICE

ELIZABETH WALTHALL
CAROLYN WHITE
CLOVIS WILLIAMS
HETTIE WINDHAM
GERALD ZACHRY

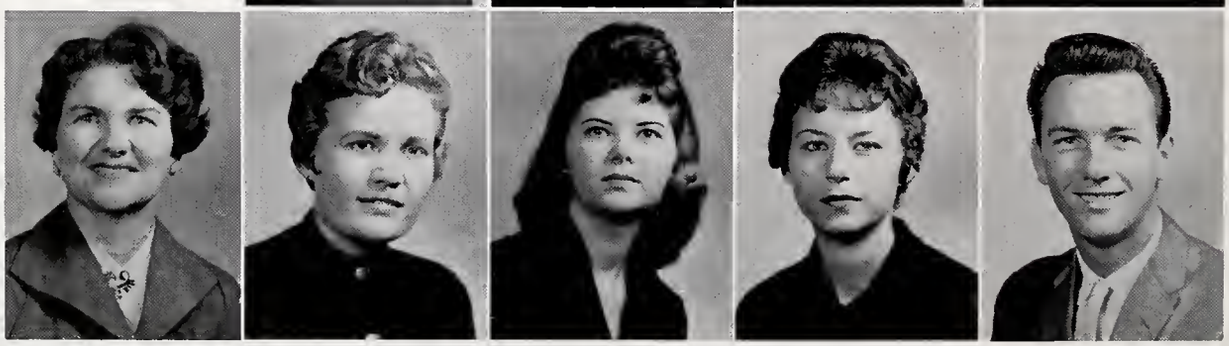

PUBLICATIONS

ORACLE STAFF

Anne Wiegand
Editor

Judy Gorman
Assistant Editor

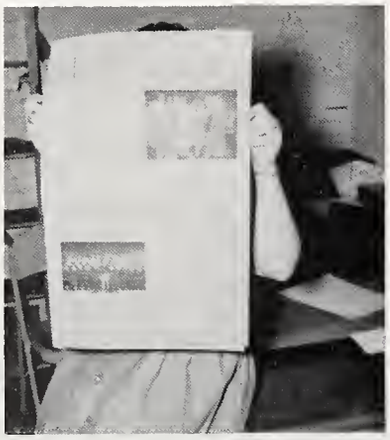

Editor ..... Anne Wiegand
Assistant Editor ..... Judy Gorman
Business Managers ..... Elaine Thomason
Ginger Cruse
Photographers ..... Emil Mackey, Roy Manning
Cartoonist ..... Julie Jordan
Sorority Editor ..... Kaye Gatlin
Fraternity Editor ..... Freddie Johnson
Sports Editor ..... Fred Cross
Class Editor ..... Connie Matlock
Organization Editor ..... Judy McRaney
Special Events Editor Edith Ann Perry
Feature Editor ..... Judy Stephenson
Reporters ..... Judy Spann, Ellen Ohls
Buddy Neilsen, Nan Duncan, Carolyn Smith
Linda Prickett, Linda Jones
Norma Golden, Kay Watlington
Barbara Alexander, Joe Leslie
Dennis Warren, Don Williams
Typists ..... Pat McVay, Freda Rauls
Joyce Rogers, Janis Rampley
Faculty Advisor ..... Charles F. Downs

Published every Friday morning during the school year, except holidays and examination periods.

A member of the Arkansas College Press Association, the Associated Collegiate Press, and the Columbia Scholastic Press.

Ellen Ohls and Kay Watlington
Reporters

Julie Jordon
Cartoonist

Elaine Thomason and Ginger Cruse
Business Managers

Joyce Rogers and Janice Rampley
Typists

Buddy Neilson
Columnist

Judy Stephenson
Feature Editor

Edith Ann Perry
Special Events Editor

Connie Matlock
Class Editor

Judy McRaney
Organization Editor

STAR STAFF

Martha Austin
Editor

This is your yearbook. It is the product of the ideas and efforts of many people, some not even on the staff. But we of the STAR are especially proud of this project with which we have spent so much time during the past months. To us it is not just a certain number of pages of photographs and copy. To many it has been almost a way of life.

Charles F. Downs
Director of Publications

Bill Schooley and Connie Matlock
Business Managers

Emil Mackey and Roy Manning
Photographers

Judy Coker
Organizations Editor

Sheryl Henry
Judy Gorman

Glynda Allison
Sororities Editor

Edith Ann Perry
Elizabeth Arnold

Mary Jo Stone
Special Events Editor

Linda Ellis

GREEKS

INTER-FRATERNITY COUNCIL

The Inter-Fraternity Council is an organization which promotes closer co-operation between the five fraternities on campus and provides a medium for democratically considering and ministering to the needs, purposes, problems, and conditions arising out of fraternity life. This organization intergates the interests and affairs of fraternity life with the general program of student life on the campus. It is composed of the presidents and one representative from each fraternity.

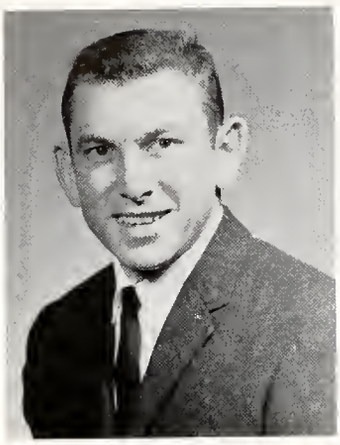

DON HOOD
President
Phi Sigma Epsilon

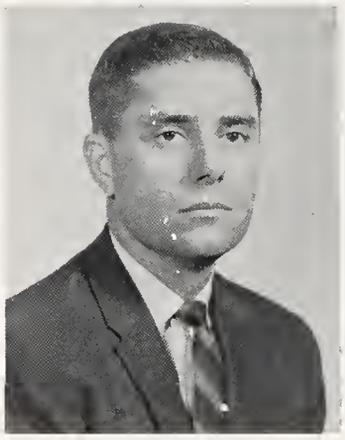

DEAN STEWART
Sponsor

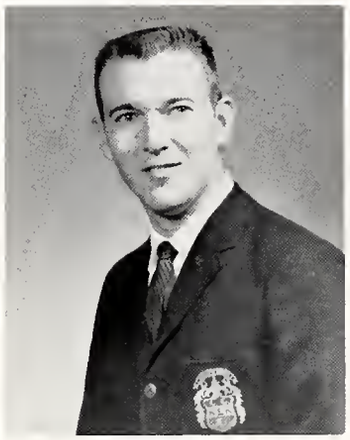

JOE HOBSON
Vice-President
Kappa Sigma Kappa

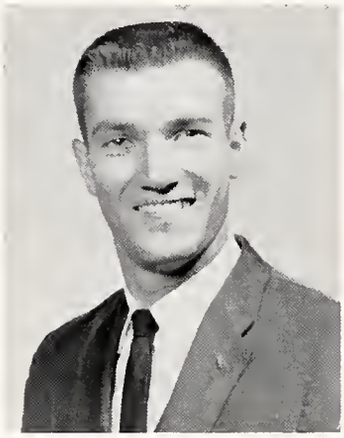

ALLEN MITCHELL
Secretary-Treasurer
Phi Lambda Chi

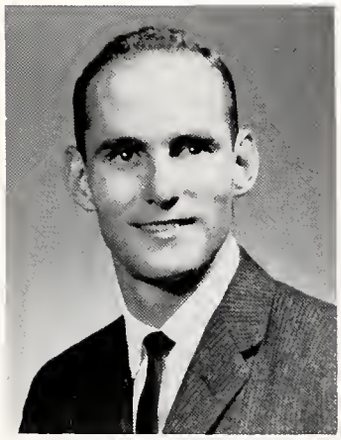

SONNY CLARK
Sigma Tau Gamma

DICKIE COLEMAN
Phi Lambda Chi

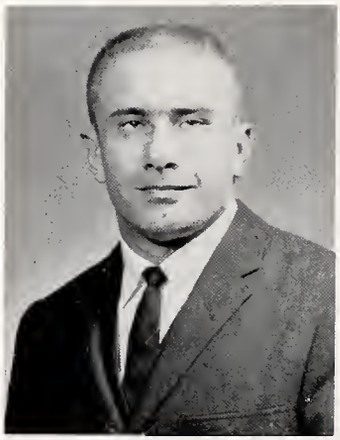

LLOYD GARDNER
Phi Sigma Epsilon

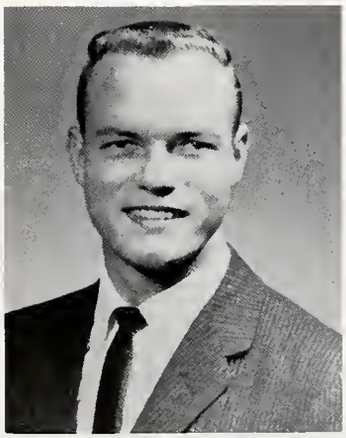

MAURICE GRESHAM
Sigma Tau Gamma

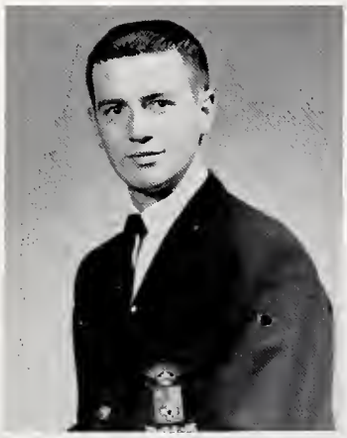

HARMON HOLCOMB
Sigma Phi Epsilon

THOMAS MADDING
Kappa Sigma Kappa

MARK WEATHERTON
Sigma Phi Epsilon

PANHELLENIC COUNCIL

The Panhellenic council is an organization which builds unity and cooperation among the four sororities on campus and makes the rules governing rush and other affairs of sorority life. The Council promotes the social life on campus with a party for all freshman girls during orientation and a formal dance for all Greeks each spring. The Council is composed of the president and two representatives of each sorority.

PATSY HUTCHINS
President
Sigma Sigma Sigma

MRS. BERNICE SMITH
Sponsor

NANCY FEATHERSTON
Vice President
Delta Zeta

ANNA LOU ALLEN
Secretary
Alpha Sigma Alpha

GLYNDA ALLISON
Treasurer
Alpha Sigma Tau

MARGARET BOSCHETTI
Alpha Sigma Alpha

BRENDA CULPEPPER
Sigma Sigma Sigma

SUZY GLOVER
Delta Zeta

JEANNIE JONES
Delta Zeta

JUDY MARTIN
Alpha Sigma Alpha

NANCY PATE
Alpha Sigma Tau

BETTIE PORHAMER
Alpha Sigma Tau

PAT WISE
Sigma Sigma Sigma

ΑΣΤ

Alpha Sigma Tau was founded in 1899 and is a member of National Panhellenic. The Alpha Gamma Chapter of Alpha Sigma Tau Sorority was founded on the Henderson campus in 1946.

GLYNDA ALLISON
President

Alpha Sigma Tau and pledges, 1960.

Alpha Sigma Taus win National Scholarship cup

Pledges meet with Ruby, Connie, and Glynda.

"Multiply our Victories" wins first place for Alpha Taus

JUDY COKER
Vice President
PAT JOHNSON
Treasurer
KAYE GATLIN
Recording Secretary
VICKI McDONALD
Corresponding Secretary
ELLEN OHLS
Rush Chairman

JUDY GORMAN
Rush Chairman
LAVERNE MILLER
Chaplain
MARY JO STONE
Editor
JUDY HAMM
Program Chairman
PEGGY YIELDING
Courtesy Chairman

FAITH DOSS
Courtesy Chairman
ANNETTE REEVES
Music Chairman
VICKIE COTTRELL
Historian
NANCY PATE
Panhellenic Representative
BETTIE PORHAMER
Panhellenic Representative

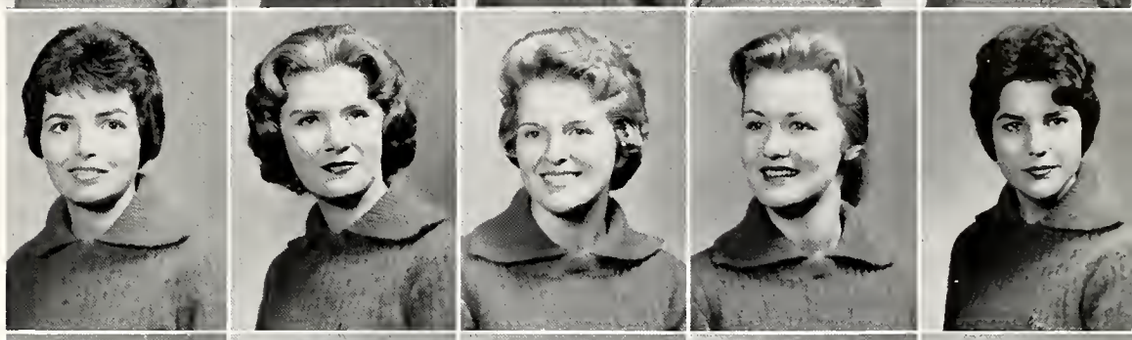

RUBY WHITTEN
Pledge Mistress
CONNIE MATLOCK
Pledge Mistress
VONIECE WEBB
Social Chairman
JULIA BETH SCOTT
Social Chairman
MARILYN HENDERSON
Custodian

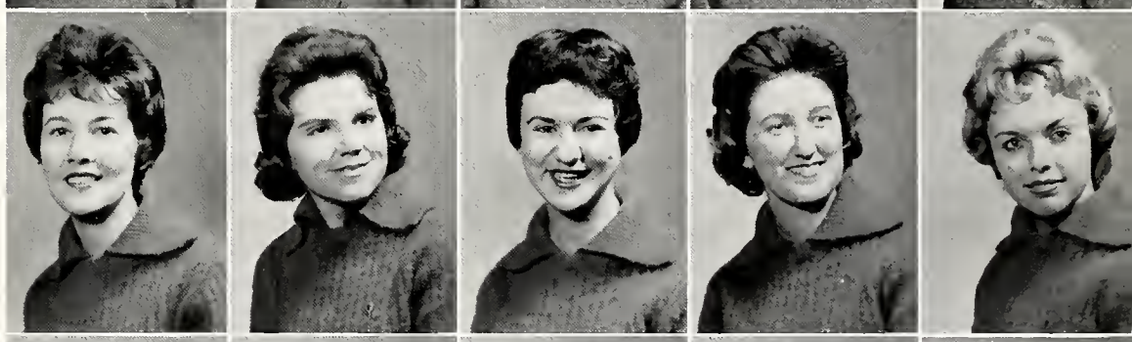

JOAN ALLEN
SHERYL HENRY
CAROLYN McCLAIN
SANDRA NUNNALLY
LINDA O'BARR

FREDA RAULS
LINDA RIGGAN
SUE ELLA RUSSELL
JUDY STEPHENSON
SHARON TWEEDLE

KAY WATLINGTON
SUSAN WELCH
BETTY WESTERMAN
MISS AMY JEAN GREENE
Sponsor
MISS MAE WHIPPLE
Sponsor
- Not Pictured -
PAT REINHEIMER

The Epsilon Pi Chapter of Delta Zeta Sorority was installed on the Henderson campus in 1956 after the national merger of Delta Zeta and Delta Sigma Epsilon sororities. The Delta Sigma Epsilon chapter has been on campus since 1946. Delta Zeta Sorority was founded October 24, 1902 and is a member of National Panhellenic.

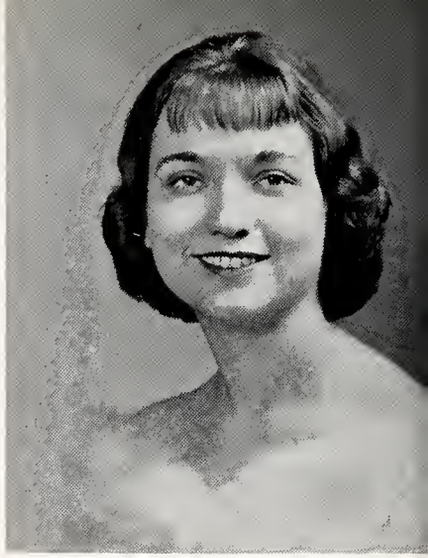

NANCY BOAZ FEATHERSTON
President

Patronesses Mrs. Harris, Mrs. Jones, Mrs. Strack, Sponsors Mrs. Finley and Miss Guthrie, and patroness Mrs. Goodloe at the Delta Zeta Rush Party.

Delta Zeta pledges with pledge mistress, Suzy Glover, pose for picture after a Monday afternoon pledge meeting.

SUZY GLOVER
First Vice President
ELAINE THOMASON
Second Vice President
YVONNE HOLT
Recording Secretary
BETTY HALL
Corr. Secretary
ELIZABETH ARNOLD
Treasurer

MARTHA AUSTIN
JAN BAILEY
FREDA DIAL BENTON
BRENDA BOSEMAN
KAY ELTON

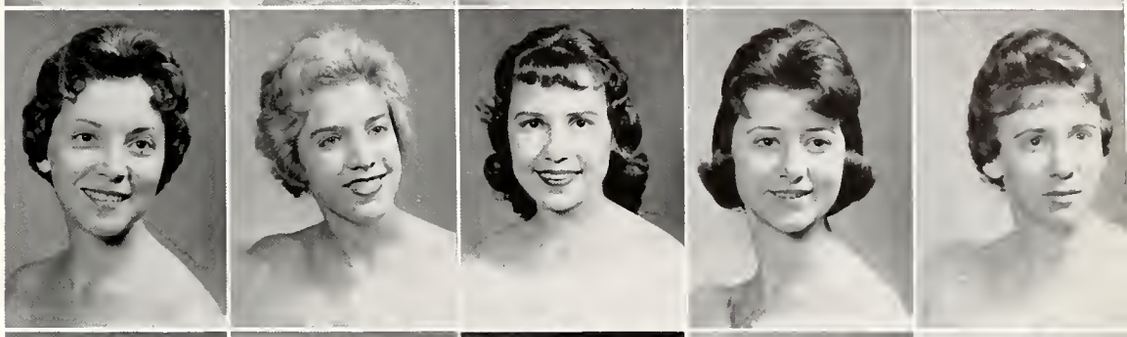

CAROLYN YOUNK FERGUSON
JOYCE GADDY
MARY GASTON
DONNA HENRY
JEANNIE JONES

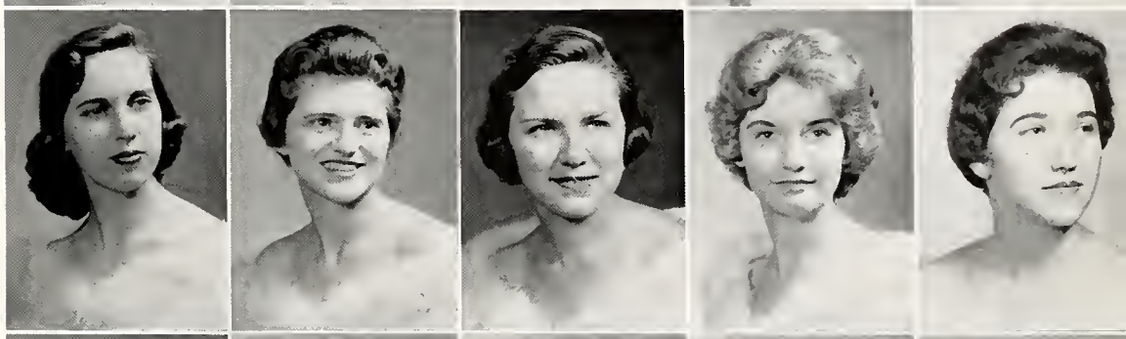

JULIE JORDAN
GERRY BETH LOVE
DIANE MATHIS
JUDY McRANEY
PATSY OSBURN

EDITH ANN PERRY
LINDA ROGERS
JUDY SPANN
JUDY SHEPHERD
BOBBYE STEPHENS

CARRIE STEWART
KAREN TEETER
KAY THOMPSON
BEVERLY UTLEY
LYNN WEBER

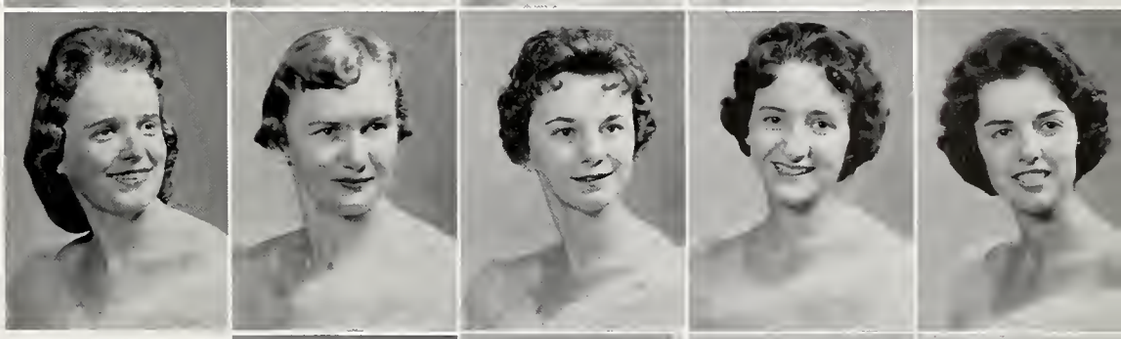

SUE WEST
ANNE WIEGAND
MRS. LUCY FINLEY
Sponsor
MISS RUTH GUTHRIE
Sponsor

MMM

The Beta Eta Chapter of **Sigma Sigma Sigma** Sorority was founded on the Henderson campus in 1946 and is the oldest national sorority on the campus.

PATSY HUTCHINS
President

1960 Sigma Sigma Sigma pledges

Sigma Sigma Sigma members with new pledges

MARY J. NETHERY
Vice-President
JEANNE BROCKWAY
Recording Sec.
GLENNA INLOW
Corresponding Sec.
PAT WISE
Treasurer
PAT DUNLAP
Keeper of Grades

JUDY ROBINS
Founders Day Chairman
CAROL DODD
Harmony Hour
BRENDA CULPEPPER
Sentinel
NANCY ENGLEHART
Memorial Chairman
KATIE NORTHUM
Scrapbook

SUSAN DAVIS
Social Chairman
SARA CAPLE
Reporter
AUDREY ADCOX
ANN BELL
MARTHA BRUCE

SANDRA CARTER
THELMA COFFMAN
JOAN DAVID
NAN DUNCAN
NANCY DUNLAP

JANET HARVEY
JANICE HELVIE
DEE HUGHES
SAMMYE PEGG
VICKI PENTON

LINDA PLACE
LINDA PRICKETT
LINDA ROBBINS
ANN ROBERT
JANICE ROBINSON

MARIBEL SIMS
MISS ELISE REID, Sponsor

- Not Pictured -
JAN CLARK
MRS. BOYCE DRUMMOND

ΑΣΑ

Beta Mu Chapter of **Alpha Sigma Alpha** strives to foster close relationships and lasting friendship. This group's philanthropic project is giving books and puzzles for mentally-retarded children.

ANNA LOU ALLEN
President

Alpha Sigs "Boll" the Weevils with their Homecoming float.

Pledge Mistress Sarah Shugart greets Alpha Sigma Alpha's 1960 pledges

Alpha Sigs rush to welcome pledge Nita Weeks.

MARGARET BOSCHETTI
Vice President
BETTY STARKS
Recording Secretary
PAT WHITE
Corresponding Secretary
CAROLYN DANIELS
Treasurer
SARAH SHUGART
Pledge Mistress

CAROLYN LOVE
Editor
JUDY WHORLEY
Song Leader
JUDY MARTIN
Social Chairman
DONNA KINARD
Scholarship Chairman
GINGER CRUSE
Financial Chairman

FLOY DANIELS
Custodian
MAYE GNELL FUGITT
Asst. Pledge Mistress
MARY BETH WASHBURN
DAISY DEAN COOK
ROSEMARY DAY

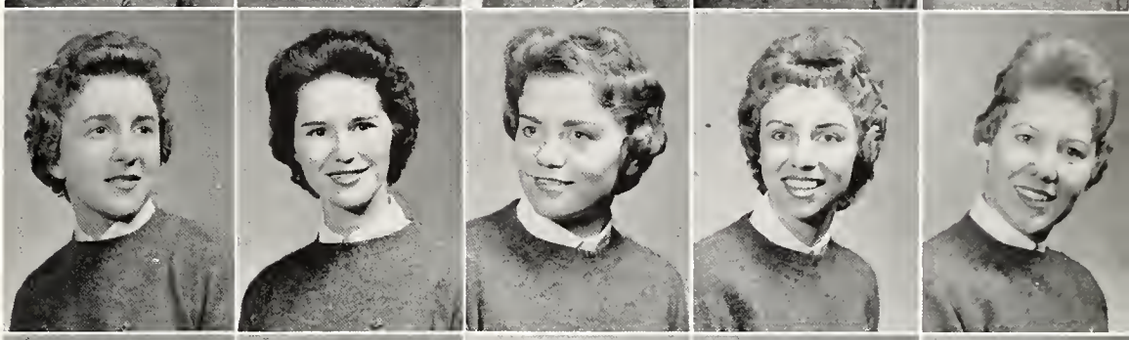

LINDA DEDMAN
JENNA SALTONSTALL
JERI THOMPSON
BECKY COKER
ZOLANE DRIGGERS

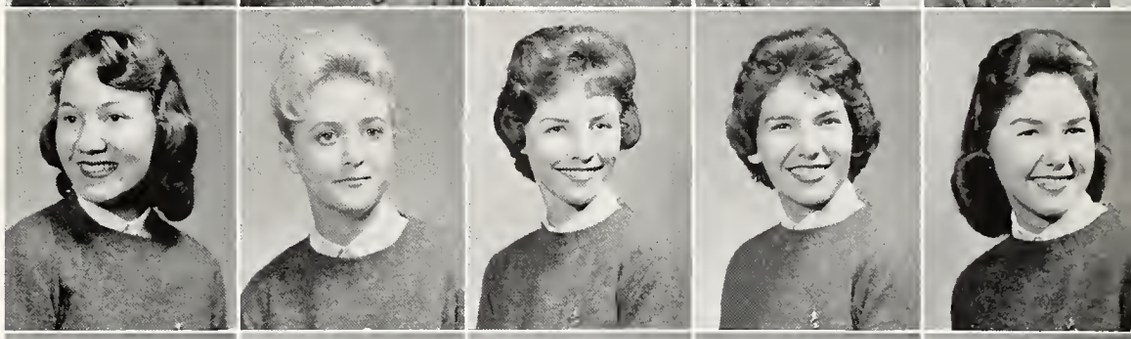

LELA FISHER
MARY HARDMAN
CONNIE HARVEY
FREDDIE JOHNSON
JUDY MATTHEWS

GLORIA NEECE
JOAN OWENS
CAROLYN ROSS
JOHNIE THOMASSON
NITA WEEKS

ADRIAN WILCOX
JUDY WOODS

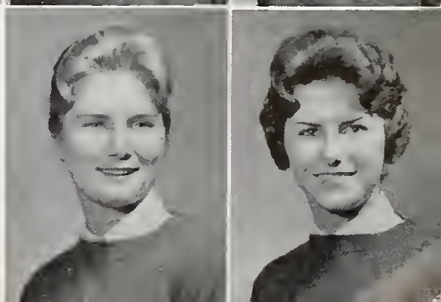

- Not pictured -
JOANN MAYNARD
LINDA McCUNE
MISS VIRGINIA WILMUTH, Sponsor

KΣK

Kappa Sigma Kappa is an international and national social fraternity, founded in 1867 at Virginia Military Institute. The Arkansas Beta Chapter was founded here at Henderson in 1946. Activities include the following: annual Christmas Dance, Iris Banquet, Reddie Day Activities, and house parties.

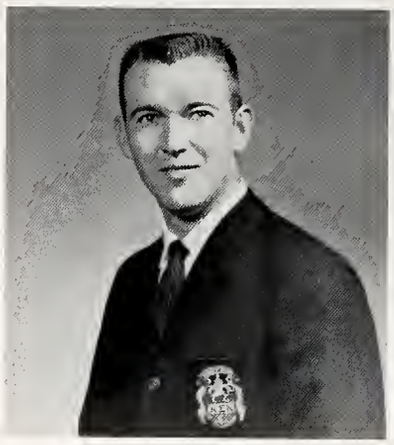

JOE HOBSON
President

Vickie Cottrell, 1960-61 Sweetheart, was presented at the annual Kappa Sig Christmas Formal.

LEO STANLEY
Vice-President

PHIL DAVIS
Corresponding Secretary

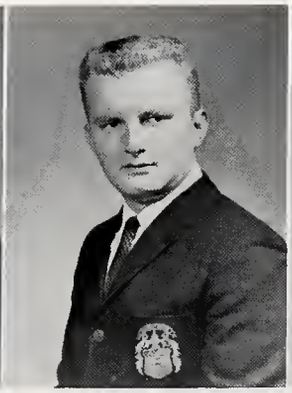

HARRY ARRINGTON
Recording Sec'y

JERRY STRINGFELLOW
Treasurer

JIM ALLEN
RICK BELL
KELLY CHANDLER
HAROLD DOUGLAS

DENNIS DOWNEY
BRYAN EANS
JIMMY FORD
JAMES JOYCE

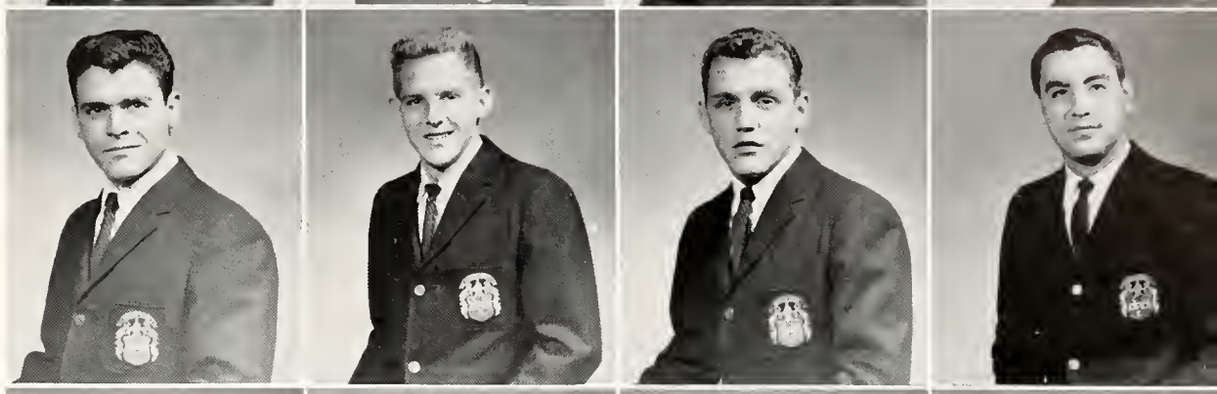

DON KEESE
C. C. McDONALD
JERRY McPHERSON
THOMAS MADDING

TRAVIS MITCHELL
BUSTER MOORE
JOHN POOLMAN
MAHONY K. TATUM

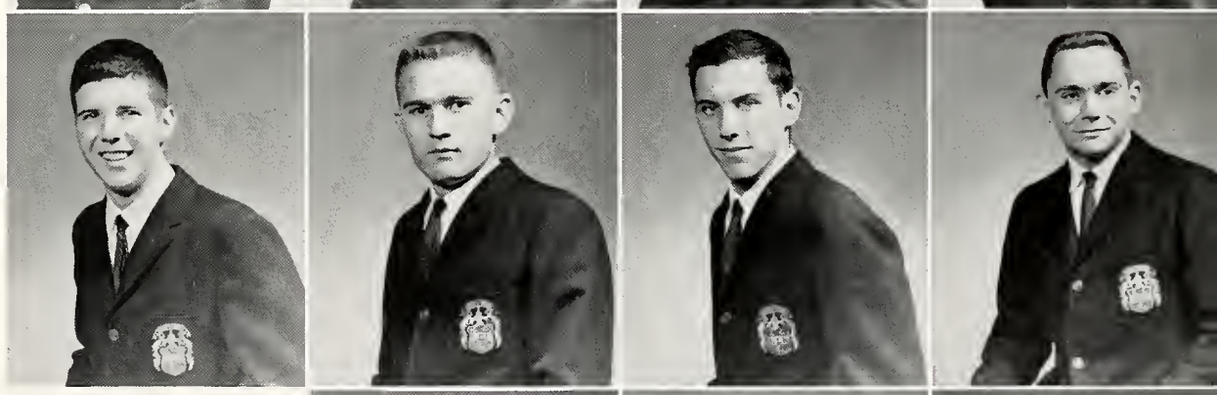

DENNIS VAUGHN
DONALD WALKER
JIM WALKER

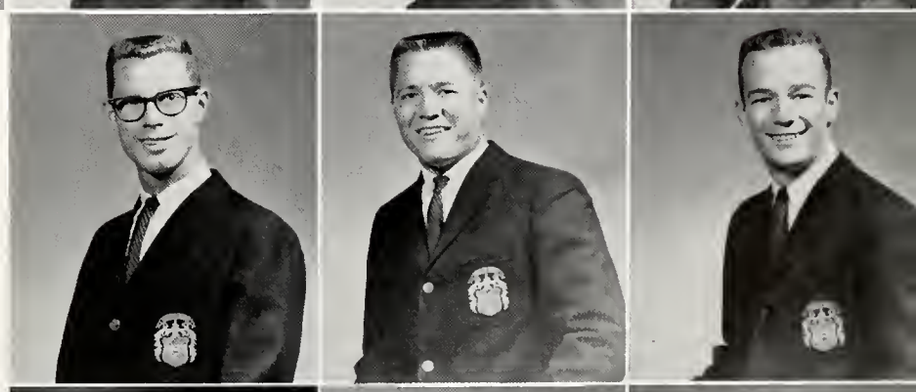

MR. JAMES DURHAM, Sponsor
MR. WENDELL EVANSON, Sponsor
DR. C. M. STRACK, Sponsor

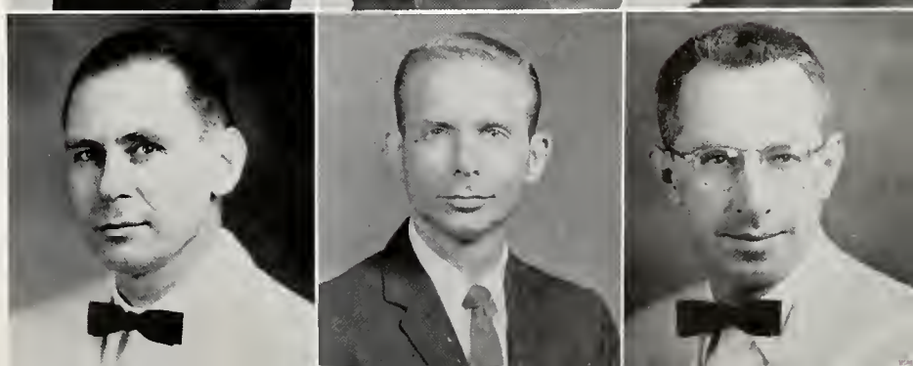

ΠΜΦ

Phi Sigma Epsilon is a national fraternity founded in 1926. The purpose of Phi Sigma Epsilon is to provide brotherhood and build character. Activities include: the Annual Starlight Formal, Intramurals, Reddie Day and Homecoming floats.

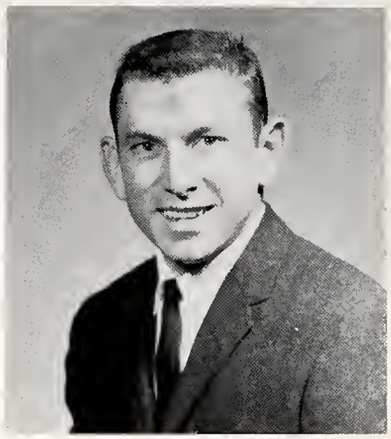

DON HOOD
President

SARAH SHUGART
Sweetheart

CONNIE HARVEY
Maid

CAROLYN SUE LOVE
Maid

KENNETH MOODY
Vice-President

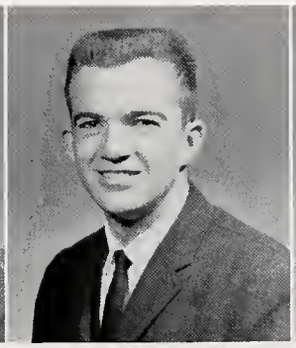

BILL VADEN
Secretary

FREDDIE GLAZE
Corresponding Secretary

KENNETH HAYNIE
Treasurer

CARTER ASHCRAFT
MARVIN BONNER
JOE BRANCH
JIM BRYAN
KEN CALVERT

JAMES CHANDLER
TOMMY COYLE
BUDDY FORMBY
WOODY FUTRELL
LLOYD GARDNER

JOHN GOGGANS
JIMMY GOLDEN
BURLE HAGGARD
MIKE HAMMER
BROWN HARDMAN

JOHN JACKSON
TOM KENNEDY
CHARLES MONTGOMERY
EDDIE POWELL
J. E. ROWE

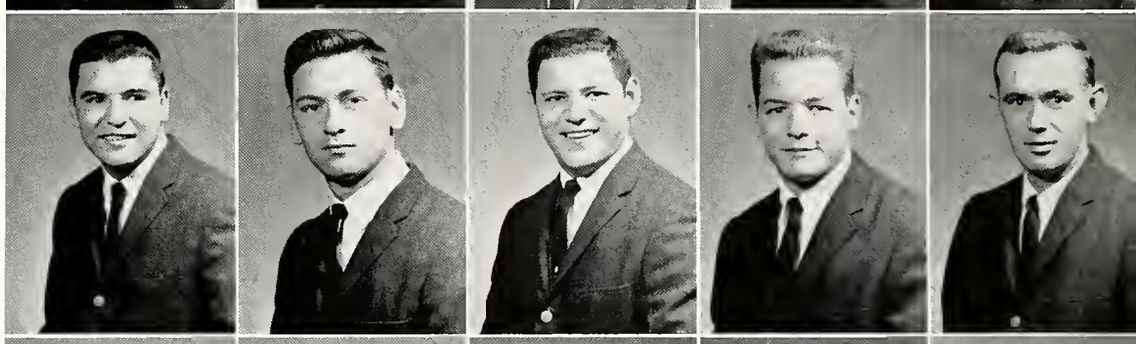

SAMMY TEMPLE
ED TICKEL
TERRY DON THURMON
RAY TUCKER
JEROME WESSON

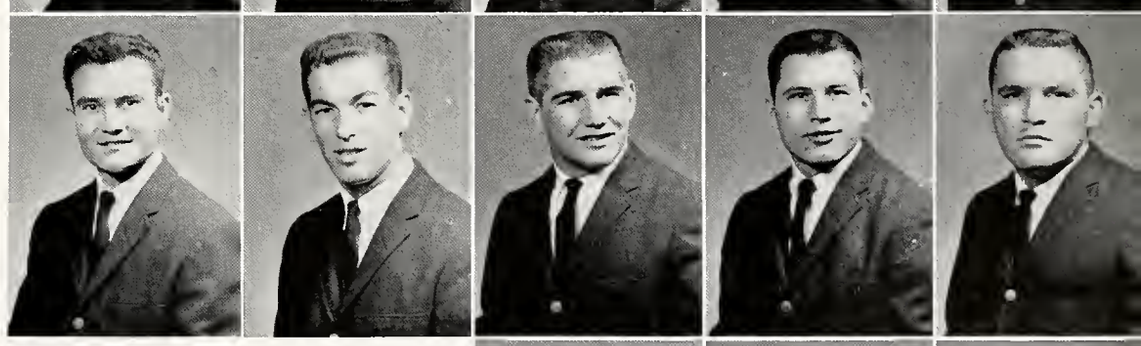

MICKEY WILLIAMS
BUEL WORTHAM
JAMES WRIGHT

MR. DON DODSON, Sponsor
MAJOR ANTHONY GALVAN, Sponsor
CAPT. ALBERT GREEN, Sponsor

ΣΦΕ

Sigma Phi Epsilon, a social fraternity, was founded in 1901 and now ranks second in number of chapters among sixty-one national fraternities. The Arkansas Beta Chapter of Sigma Phi Epsilon was chartered in 1954 here at Henderson. Members of Arkansas Beta Chapter moved into their newly acquired fraternity house second semester of this year.

MARK WEATHERTON
President

Mary Janice Nethery was announced as Sweetheart of the Arkansas Beta Chapter at the annual Sig Ep Sweetheart Ball.

CARROLL BELL
Vice-President

DON WILLIAMS
Secretary

DAVID CLIFTON
Comptroller

CARROLL PETTIGREW
Historian

MATTHEW CAPELL
JOE COLLINS
BOB CONNELL
DARWIN DICKINSON
DAVIS ELLIS

RONNIE HALE
HARMON HOLCOMB
KENNETH HOLDER
NORMAN LEDBETTER
JOE LESLIE

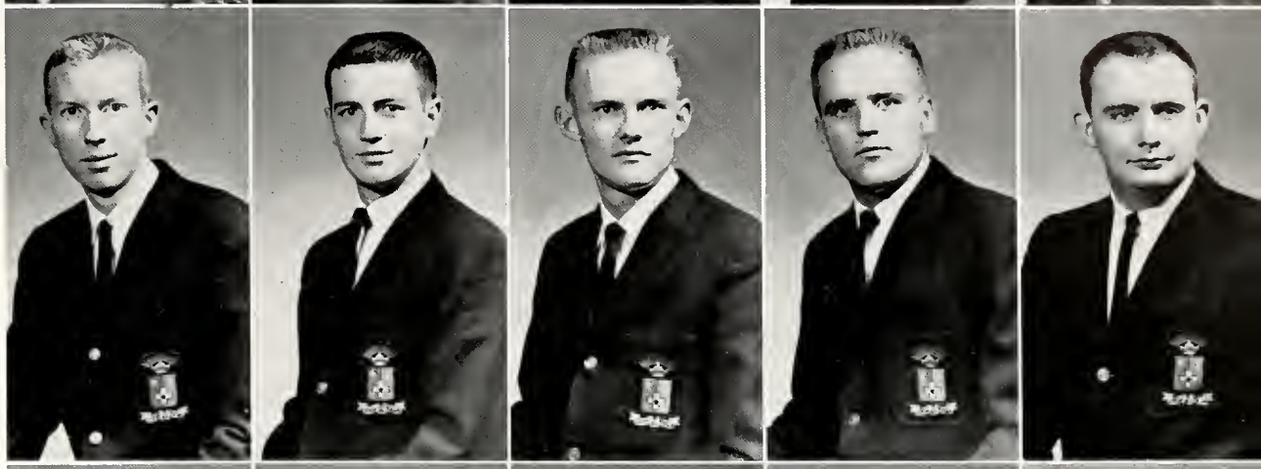

JOHN MEASEL
DON OSBORNE
JAMES PARKER
LARRY PHILLIPS
GORDON SMART

DOYLE SMITH
JAMES SMITH
ROBERT SMITH
TOMMY SMITH
JOHN TABOR

LARRY TAYLOR
WAYNE WALTERS
GARY WALTON
LYNN WILSON
MR. WILLIAM ALMY,
Sponsor

Σ ΤΓ

Alpha Epsilon Chapter of **Sigma Tau Gamma** is the oldest fraternity on the campus; it was founded on the Henderson campus in 1945 and has been a national fraternity since 1920. Sig Tau's activities include the following: annual White Rose Formal, Reddie Day activities, and Homecoming exhibits.

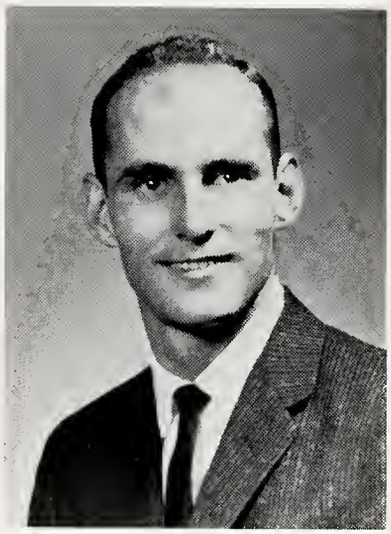

H. S. "SONNY" CLARK
President

Phyllis Prather, left, the Rose of Sigma Tau Gamma and Lynn Weber, right, the 1960-61 Sweetheart, were named at the annual White Rose Formal.

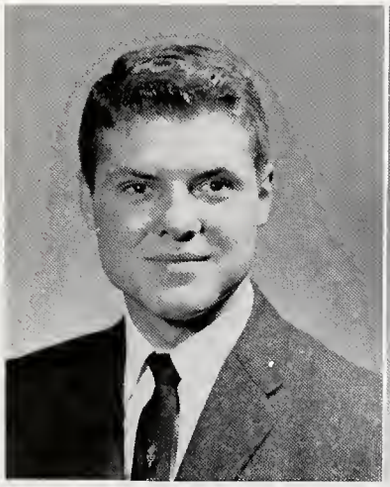

STEVE DOWNS
Vice-President

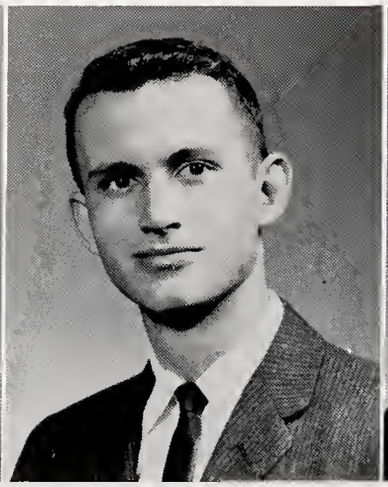

LARRY BASSETT
Secretary

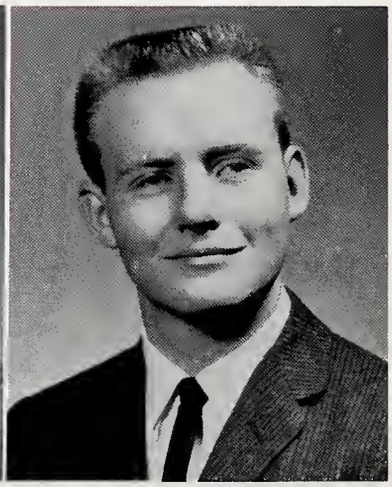

SCOKKIE GIBSON
Treasurer

BOB ADAMS
BILL AKINS
JOHN ANDERSON
HERBERT BENNETT

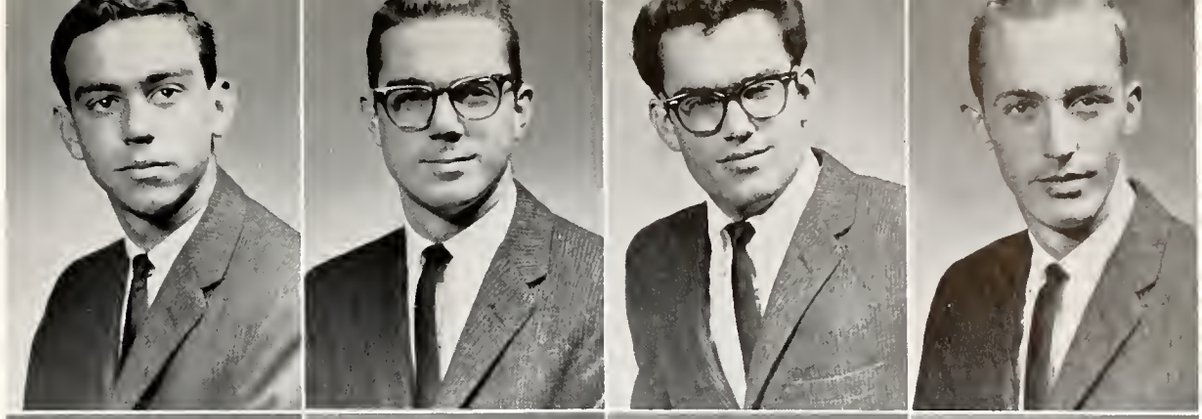

MARVIN CRAFT
JAY DOWNS
J. S. FRAZIER
MIKE GARRETT

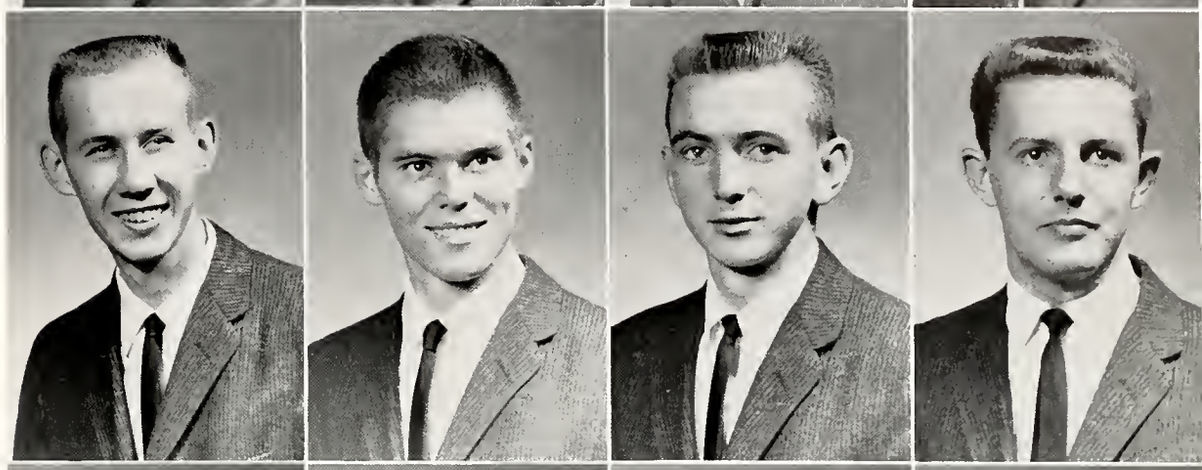

MAURICE GRESHAM
BUTCH HENRY
CLIFTON JONES
HARRELL JONES

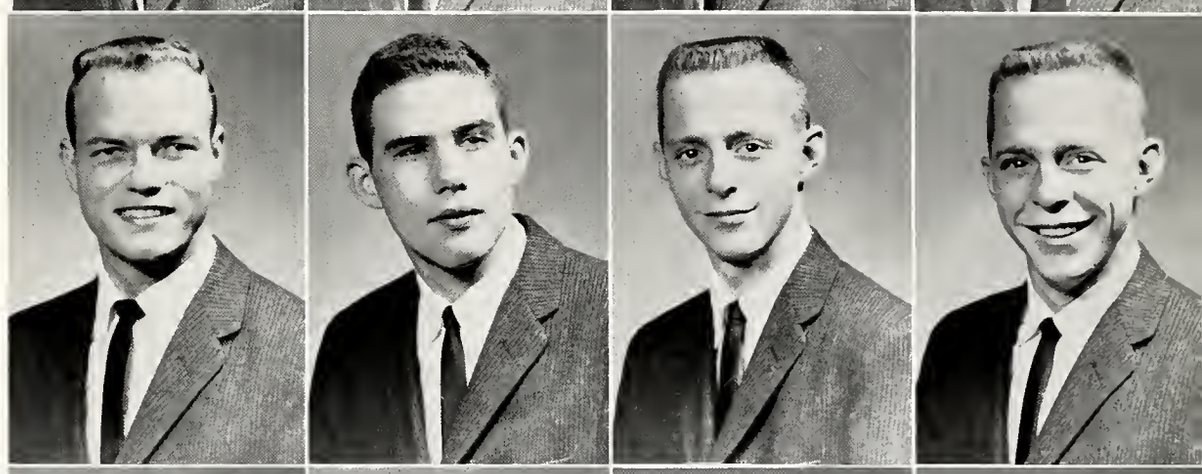

BENNY JORDAN
JOHNNY LACEWELL
BEN O'NEAL
DON POPE

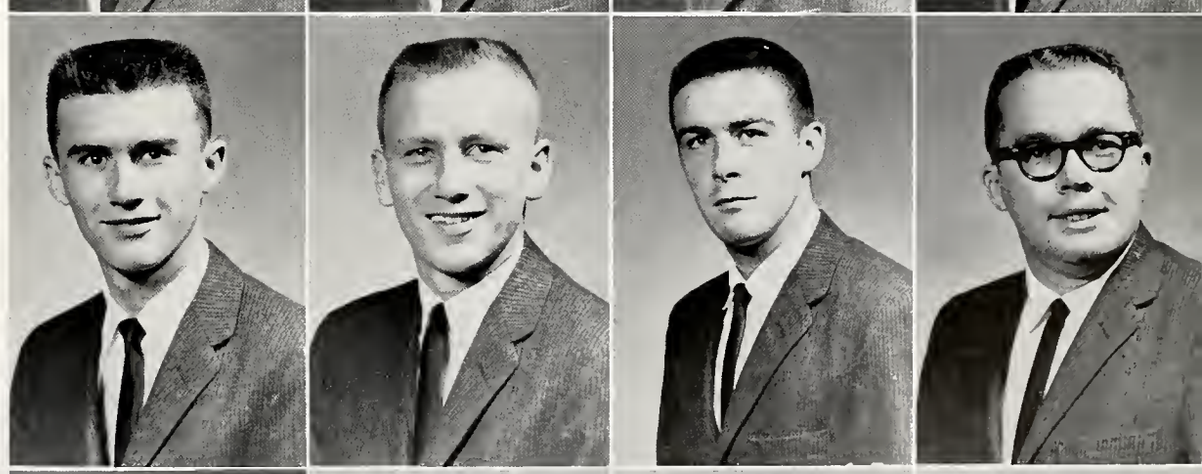

DENVER THORNTON
MR. CHARLES F. DOWNS, Sponsor
DR. EUGENE BECK, Sponsor
DR. CLARK ELKINS, Sponsor

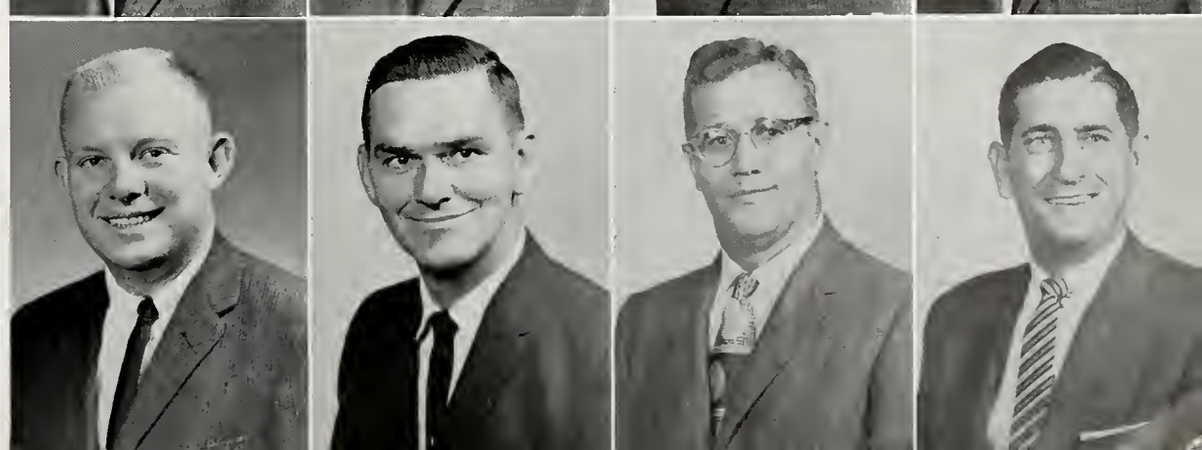

Phi Lambda Chi is a National Social Fraternity which was founded in 1925. The purpose of Phi Lambda Chi is to provide fellowship and to build character. Their activities include the Harvest Ball, Intramurals, Homecoming and participation in other campus activities.

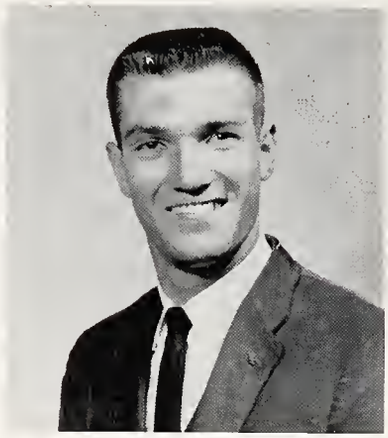

ALLEN MITCHEL
President

Announcement of the selection of the 1960-61 Sweetheart, Gerry Beth Love, seated at center, and the maids, Pat Reinheimer, seated left, and Judy Coker, standing right, came during the Phi Lamb's Harvest Ball.

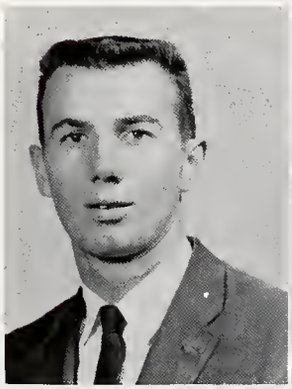

CHESTER LEE
Vice-President

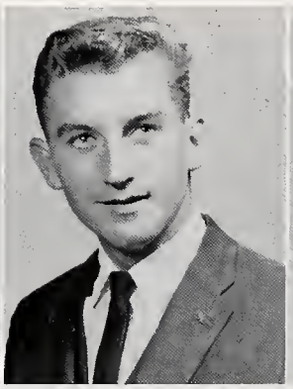

MIKE BUSH
Secretary

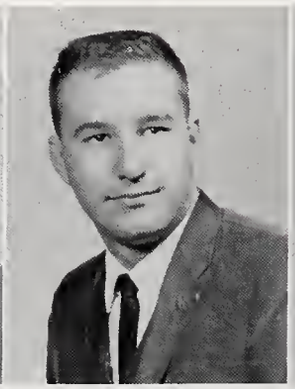

BILL CANADA
Treasurer

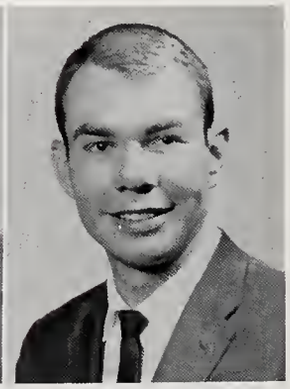

BILL SCHOOLEY
Corresponding Sec'y

BILL BLEVINS
ROBERT CAMPBELL
DICKIE COLEMAN
JIMMY CLOUD
ROY CURRY

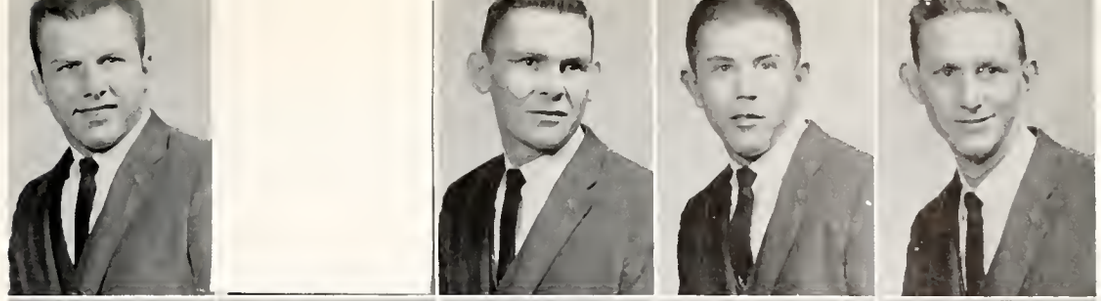

HAROLD DABBS
BILL FAUGHT
ROGER GARNER
JACK GENTRY
LYNN GLOSUP

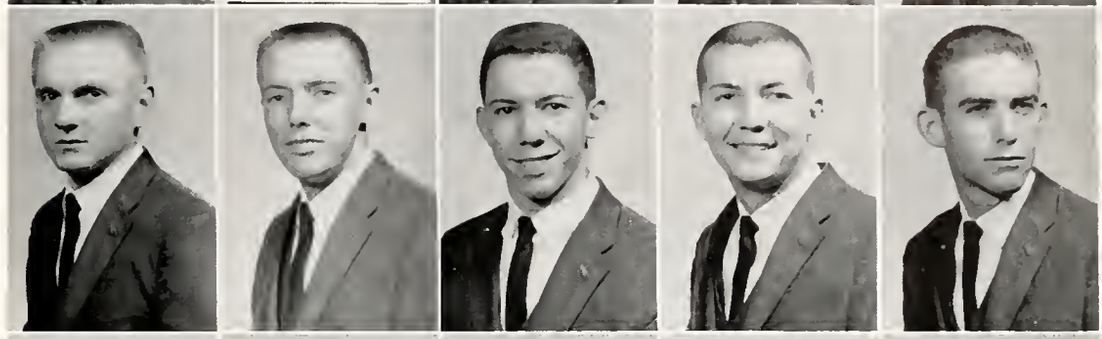

GARLAND HARP
HOLBERT HILL
HANSFORD HOLT
WOODIE JOLLY
CHARLES KING

RICHARD KUHN
DAVID LANGLEY
DONNIE MITCHELL
GALE MONTGOMERY
MORGAN NUTT

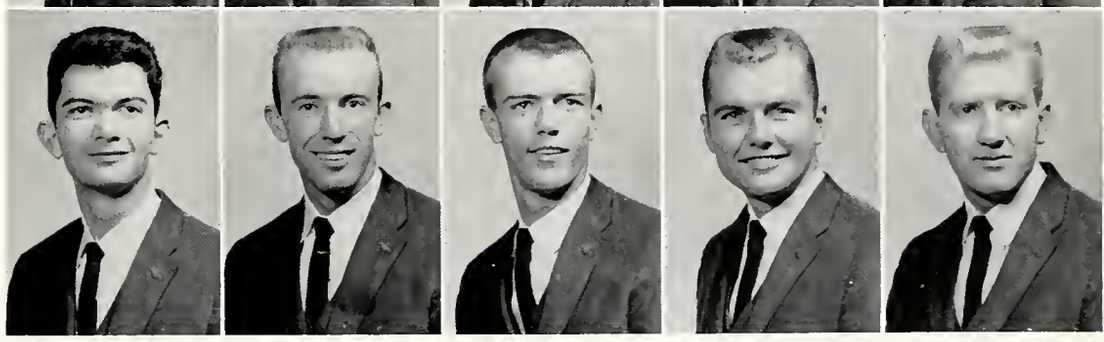

Intermission time brought the Phi Lambs and their dates together for a group shot.

FRANK POLOMSKY
BOBBY RHODES
PAUL ROBERTS
JOHNNY SHAW
FRANK SHEWMAKE

J. C. SHIFFLETT
LEON SHIRLEY
JIM TANKERSLEY
DOYLE WARRINGTON
LEROY WHEELINGTON

JAMES WHITTAKER
JAY WILSON
KENNETH YOUNG
DR. BOYCE DRUMMOND, Sponsor
MR. JAMES HARRIS, Sponsor

PHI LAMBDA CHI

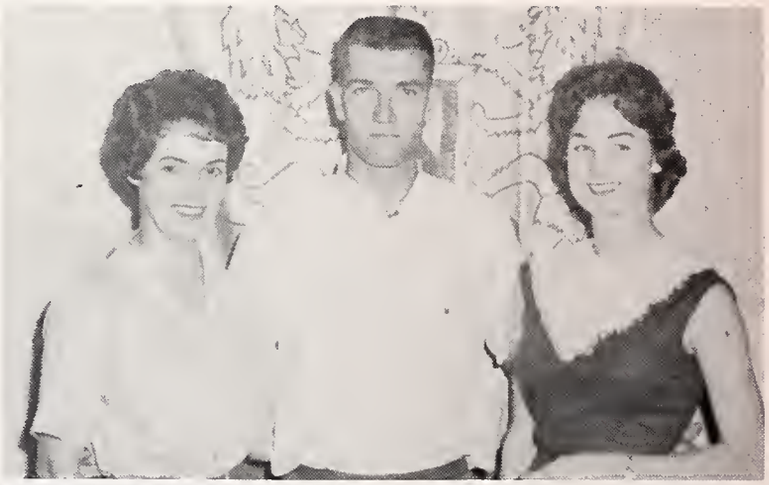

Epsilon's 1959-60 Sweetheart, Judy Coker, standing left, was named National Sweetheart of Phi Lambda Chi at the National Convention in August. Standing right is Sue West, Epsilon's second candidate who was selected first runner-up. Allen Mitchel, center, Epsilon President, stands with the girls.

Two Phi Lamb pledges, Frank Polomsky and Leroy Wheelington, display Epsilon's booster sign at the Homecoming football game.

MILITARY

HENDERSON MILITARY SOCIETY

RUSSELL CERRATO
President

The Henderson Military Society is composed of advanced ROTC students. Dr. Dahlstedt was the first faculty sponsor when the organization was chartered in 1957. Requisites for membership include being an advanced course ROTC student and maintaining a "B" average or above in Military Science and a "C" average or above in all other courses. Striving to further interest in Military Science at Henderson, promoting leadership and scholarship within the ROTC, sponsoring certain social functions for the Cadet Corps, and rendering appropriate services for the college are purposes of the Military Society.

Organizing a girls rifle team was a major project this year. All girls interested fired for record and the ten best shots were selected for the team. The team holds postal matches with other girls teams in the AIC. Helping with the Military Ball in the spring is another activity of the group.

Henderson Military Society

CHESTER LEE
Vice President
BOB COWLING
Secretary
JOE HERZOG
Treasurer

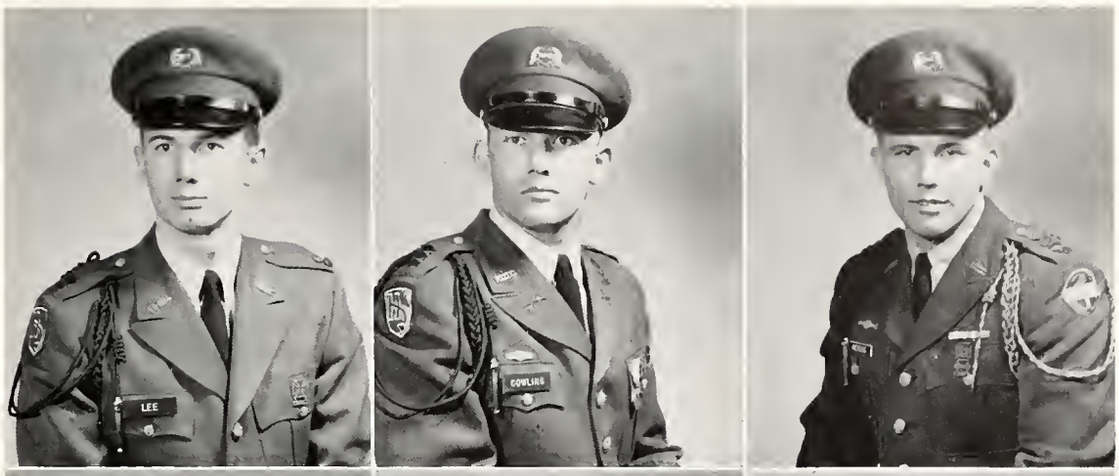

NORMAN LEDBETTER
Reporter
STEVE DOWNS
Chaplain
CHARLES DYER
Pledge Master

BOB CRONE
JIM FEATHERSTON
RAY FRACHISEUR

FREDDIE GLAZE
JOHN GOGGANS
MAJOR A. GALVAN
Sponsor

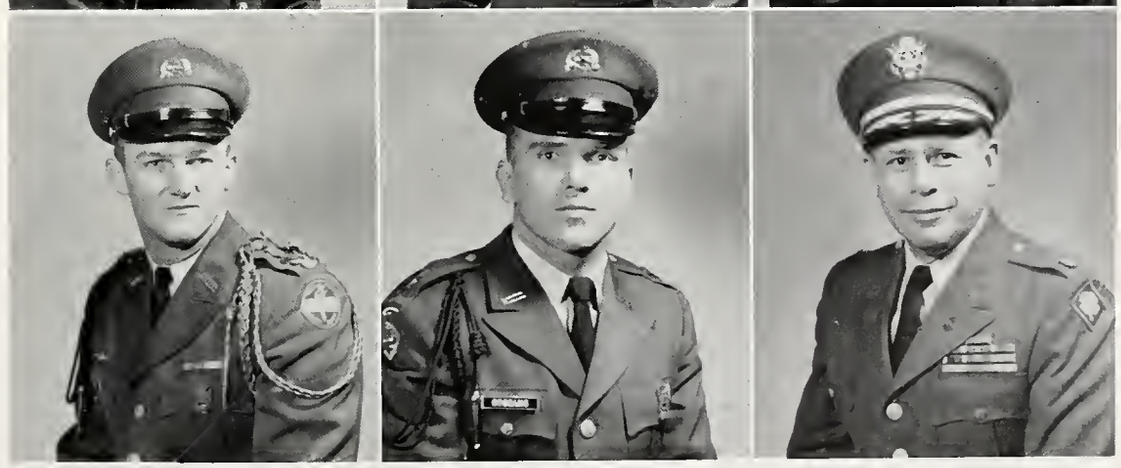

- Not Pictured -
CARROLL BELL
JOE HOBSON
KENNETH HOLDER
DR. WALDO DAHLSTEDT, Sponsor
DR. WILLIAM MIDDLETON, Sponsor

PERSHING RIFLES

JIM FEATHERSTON
Commander

The National Honorary Military Society of Pershing Rifles was founded in 1894 at the University of Nebraska by General John J. Pershing. Organization of the Company at Henderson was begun in 1958, and was installed as a member of the National Society of Pershing Rifles in 1959. Its purpose is to create a desire among the first and second year ROTC students to further their military training by enrolling in the Advanced ROTC Course.

At present Pershing Rifles has a total of 21 members and 24 pledges.

Pershing Rifles Pledges, with Pledge Master Freddie Glaze

BILL AKINS
BILLY CANNON
RUSSELL CERRATO
KENNETH CROSS

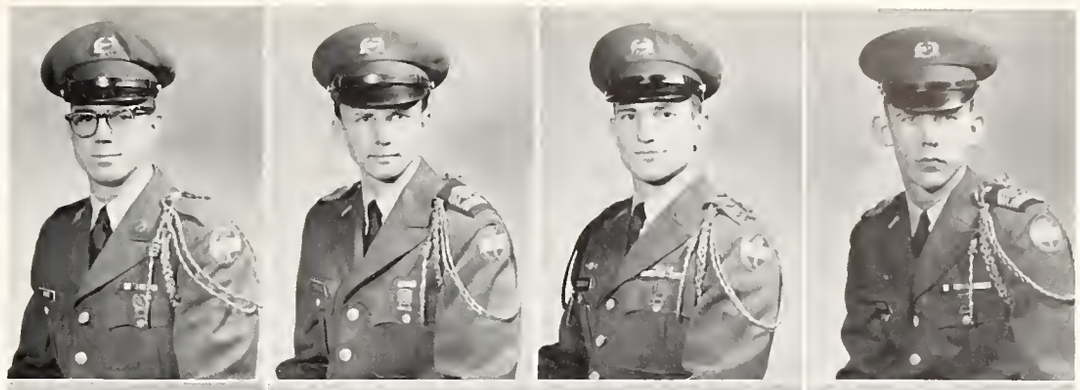

DAVE ELLIS
MICKEY GARRETT
FREDDIE GLAZE
MAURICE GRESHAM

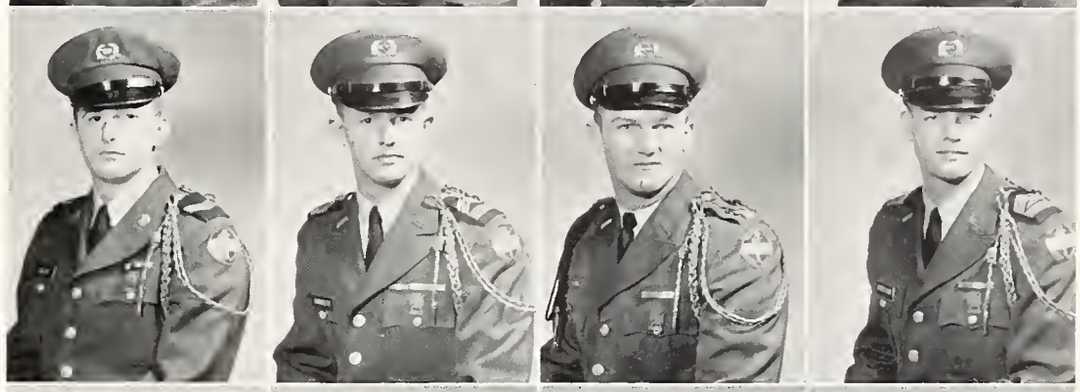

BILLY HUDSON
JOE LESLIE
GALE MONTGOMERY
ARTHUR PHARR

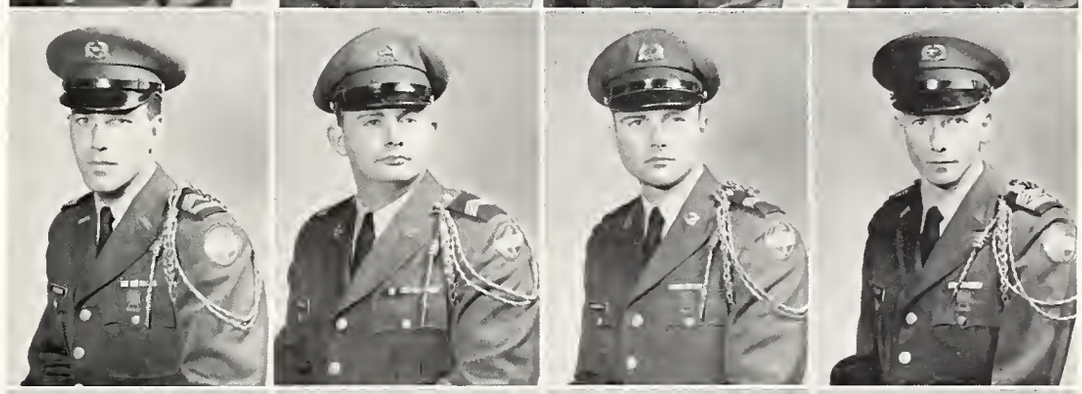

HERBERT PIERCE
EDDIE POWELL
GLEN ROSS
J. C. SHIFFLETT

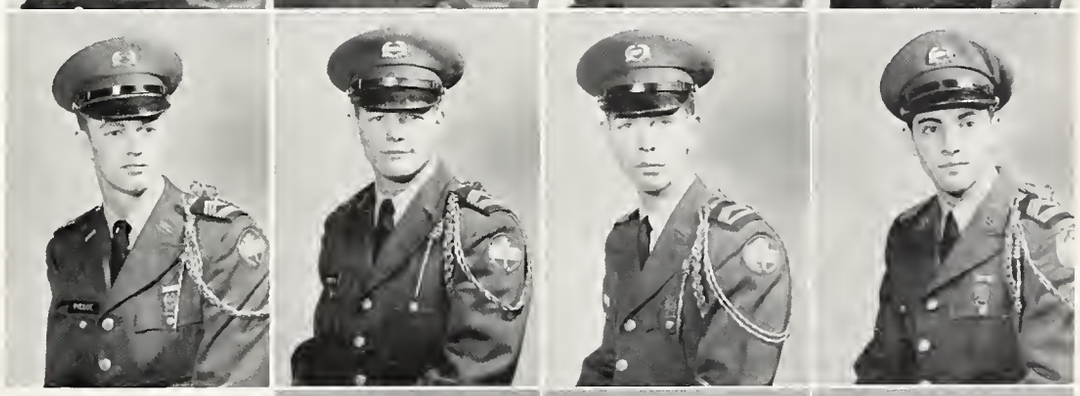

DOYLE SMITH
WAYNE THOMPSON
LT. COL. ROBERT GALBREAITH

BATTLE GROUP STAFF

Bob Cowling -- Battle Group Commander

Russell Cerrato -- Executive Officer
Jim Featherston -- Adjutant
Steve Downs -- Battle Group S-2
Marvin Bonner -- Battle Group S-3
Lloyd Jordon -- Battle Group S-4
Kenneth Holder -- Battle Group S-4 Assistant

DISTINGUISHED MILITARY STUDENTS

Freddie Glaze, Bob Cowling (receiving award), Russell Cerrato, Jim Featherston., Steve Downs, Joe Herzog, and Norman Ledbetter.

COMPANY "A"

Commanding Officer ..... Captain F. Glaze
Executive Officer ..... 1st Lt. B. Crone
1st Sergeant ..... Lloyd Gardner

COMPANY "B"

Commanding Officer ..... Captain J. Herzog
Executive Officer ..... 1st Lt. S. Eifling
1st Sergeant ..... Martin Hamer

COMPANY "C"

Commanding Officer ..... Captain W. Ledbetter
Executive Officer ..... 1st Lt. P. Mantooth
1st Sergeant ..... Johnny Titsworth

COMPANY "D"

Commanding Officer ..... Captain J. Neal
Executive Officer ..... 1st Lt. C. Lee
1st Sergeant ..... Ken Haynie

COMPANY "E"

Commanding Officer ..... Captain J. Hobson
Executive Officer ..... 1st Lt. C. Montgomery
1st Sergeant ..... Maurice Gresham

COLOR GUARD

White, Sikes, Cheek, and Alderman

R.O.T.C. BAND

Commanding Officer ..... R. Allen
Sergeant ..... D. Greenberg
Drum Major ..... R. Garner

SUMMER CAMP

1960 SUMMER CAMP
Fort Hood, Texas

ADVERTISING

THE BEAUTIFUL

NARROWS DAM

Murfreesboro, Arkansas

as captured by

YOUR PHOTOGRAPHER

THOMPSON'S

STUDIO

YOU'LL LIKE
ARKADELPHIA
WE DO!

Chamber of Commerce

Cedric's Cafeteria

OPEN SEVEN DAYS A WEEK
PRIVATE DINING ROOM FOR BANQUETS

CH 6-9962 615 Clinton

Henderson
State
Book Store

"IN THE UNION"

GUY HAYS—Manager

ROYAL THEATRE
&
SKYVUE DRIVE-IN
THEATRE

With the hope that we
have added a measure
of enjoyment to your
College Life.

CUPP THEATRES, INC.

Bethea's Men's Wear

"EVERYTHING FOR THE YOUNG MAN"

610 Main

Dial CHapel 6-4891

Colonial Inn

"HOME OF THE REDDIES"

STEAKS - CHICKEN
SEA FOODS
Elva Welcomes You
Just Across U. S. Highway
67 from the Campus

THE CITIZENS NATIONAL BANK

Planned Progress—Since 1888

Member Federal Reserve System—Member F.D.I.C.

Main At Fifth
Arkadelphia, Arkansas

Hollywood-Vassarette Company

Manufacturers

of

WORLD FAMOUS BRAS

The Southern Standard

PRINTING THE NEWS
OF H. S. T. C.
Since 1890

KEITH AND FLO TUDOR

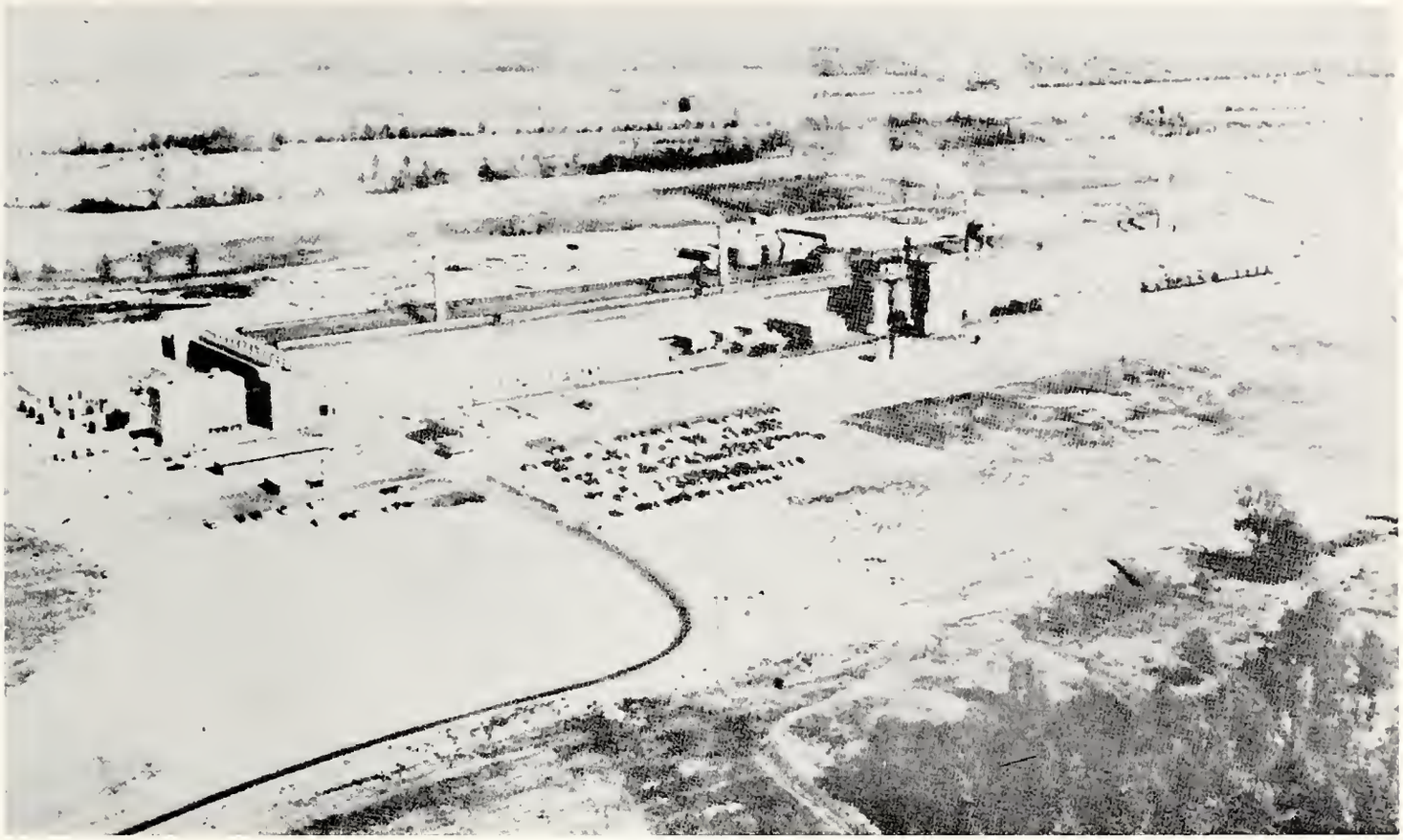

Robert P. Patterson Plant

Reynolds Metals Company

Arkadelphia, Arkansas

ELK HORN BANK & TRUST COMPANY

Since 1884

MEMBER FEDERAL RESERVE SYSTEM

MEMBER F. D. I. C.

Fuller Walgreen Drug

DUBARRY—REVLON—FABERGE

OLD SPICE—DOROTHY GRAY

WHITMAN CANDY

24—Hour Prescription Service
Prompt free Delivery

Arkadelphia, Arkansas

INTELLIGENT PEOPLE CHOOSE

College Inn Motel

Arkadelphia, Arkansas

Doris & Lucy's Shop

Ladies Ready—to—Wear

701 Clinton Street

Arkadelphia, Arkansas

CHapel 6-5824

YOU GET THE
BEST for LESS

The Malt Shop

Arkadelphia, Arkansas

Ten Pin Alley

12 Modern AMF Lanes

CH 6-6661

Hway. 67 N.

Independent Linen Service Company

OF ARKANSAS

Little Rock—Fort Smith—
Hot Springs—Harrison—
Forrest City

A Dependable Arkansas Company

Mary and Martha's

FLOWERS & GIFTS

7th and Clinton Streets

Arkadelphia, Arkansas

Henderson State Teachers College

Now offering the Master of Science in Education degree in addition to the Bachelor of Science in Education, Bachelor of Music Education, Bachelor of Science, Bachelor of Arts, and Bachelor of Music degrees.

Fully accredited by the North Central Association of College and Secondary Schools and the National Council for the Accreditation of Teacher Education, holds associate membership in the National Association of School of Music, and is Affiliated with the American Association of University women.

Arkadelphia, Arkansas

DRINK — — —

Dr. Pepper!

This sign of Lion invites you to stop and try modern Lion gasolines, oils and lubricants.

Lion Oil Service Stations offer modern service for your car—and old-fashioned courtesy from trained Lion Dealers.

Look for this Lion sign of superior service for you and your car.

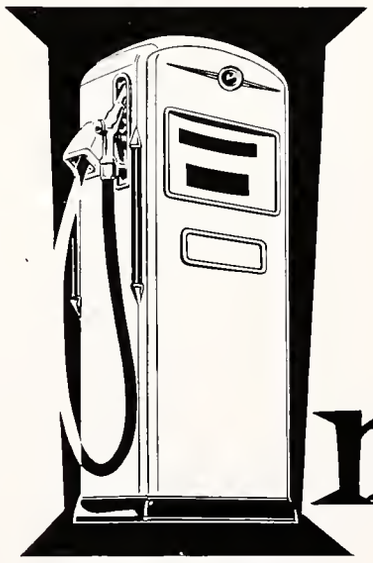

We hope you accept our...

Invitation

You're More Than Welcome at the Sign of Lion

LION OIL COMPANY
A DIVISION OF MONSANTO CHEMICAL COMPANY
EL DORADO, ARKANSAS

Tom's Drive-Thru

Hway 67

Arkadelphia

Arkansas

McCorkle Office Supplies

MONTAG'S

Blue Horse School Supplies & Social Stationery

Hallmark Greeting Cards

PAPER GOODS

110 So. 6th St. CH 6-4541

Arkadelphia, Arkansas

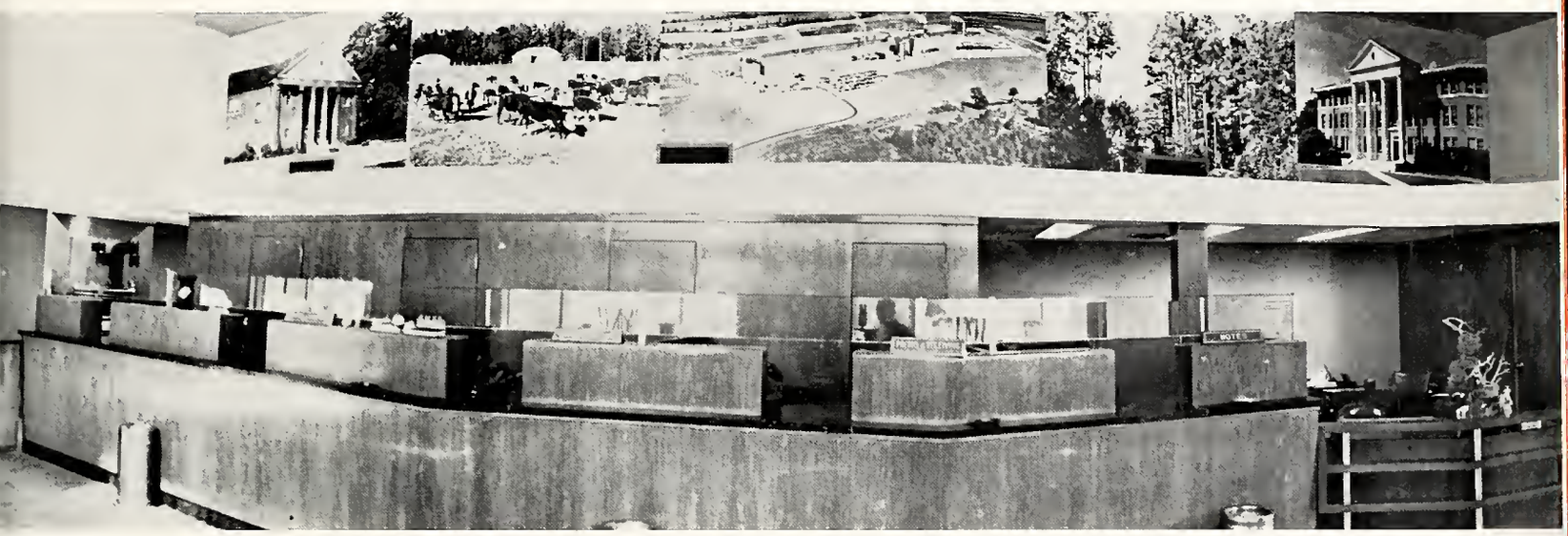

MERCHANTS & PLANTERS BANK and TRUST COMPANY

"THE BANK OF FRIENDLY SERVICE"

Arkadelphia, Arkansas

West & Company

"HOME OF BETTER VALUES"

515 Main CHapel 6-2434

Arkadelphia, Arkansas

Clark County Lumber Co.

"Your KEY to GREATER Values"

Dial CHapel 6-2465

ARKANSAS MOTEL RESTAURANT

FINE FOODS.....COURTEOUS SERVICE.....PLEASANT ATMOSPHERE

U.S. Hyway 67 South

Arkadelphia, Arkansas

McCormick's

"THE FASHION STORE FOR WOMEN"

Arkadelphia, Arkansas

HOME OF FINE CLOTHES

Flaig-Bethea Toggery

628 Main

Arkadelphia, Arkansas

Murph's Melody Mart

M. H. PHILLIPS

Records and Sheet Music
Pianos and Piano Tuning

Expert repairs on all makes of
radios and televisions

Arkadelphia, Arkansas

Stuckey's

FINE CANDIES

Hway 67

Arkadelphia, Arkansas

People's Hardware & Supply Company

PAINT—SPORTING GOODS
GIFT SHOP
SMALL APPLIANCES

529 Main Dial CHapel 6-4191

Hardman Lumber Company

SEE US FOR YOUR BUILDING NEEDS

Clay Street
Arkadelphia, Arkansas
CHapel 6-5824

Logan Grocer Company

Wholesalers of

"BLUE AND GOLD SUPPLIES"

Prescott, Arkansas

COLEMAN QUALITY CHEKD

MILK • ICE CREAM

Tectum
Corporation

ARKADELPHIA, ARKANSAS

CHURCH DIRECTORY

ARKADELPHIA, ARKANSAS

Assembly of God	10th and Walnut
Baring Cross Baptist	South 14th and Walnut
Catholic Church	1415 14th Street
Christian Science Church	West Pine
Church of Christ	310 Clay
Episcopal	12th and Wilson
First Baptist	7th and Pine
First Christian	10th and McNutt
First Pentecostal	Main Street
Nazarene	627 7th
Presbyterian	West Pine
Second Baptist	South 12th
First Methodist	8th and Caddo
Third Street Baptist	3rd Street
St. Andrews Methodist	Hartsville Road

INDEX

-A-

Adair, Orval 59, 206
Adams, Howard 93
Adams, Mary H. 93
Adams, Robert 79, 239
Adcock, Jo 31, 79, 190
Adcox, Audrey 93, 123, 229
Akins, Wm. P. 86, 239, 247
Alderman, Jerome 59, 251
Alexander, Barbara 93
Alford, Douglas 93
Allen, Anna Lou 58, 59, 108, 113, 114, 165, 166, 170, 177, 178, 180, 181, 184, 193, 196, 199, 208, 223, 230
Allen, Jimmy 79, 233
Allen, Joan 93, 225
Allen, R. 252
Allison, Ann 59, 200, 201, 212
Allison, Glynda 59, 170, 193, 196, 199, 223, 224
Allison, Joan 93
Almond, Roger 93
Almy, William D. 22, 237
Anderson, Joe Paul 79, 211
Anderson, John 86, 194, 204, 239
Anderson, Perry 86
Anger, Vivian 79
Ankrum, Ward E. 24, 25
Archie, Clarice 59
Armstrong, Lonnie 59
Arnett, Mrs. C. E. 14
Arnn, Frances 59, 212
Arnold, Elizabeth 86, 227
Arnold, Helen 60, 211, 212
Arrington, Harry 86, 232
Ashbrook, Wanda 93, 202, 212
Ashcraft, Carter 86, 128, 132, 235
Ashley, Lawrence 79
Austin, Martha 86, 168, 218, 227
Avery, Mary Jo 79, 204
Axton, Carroll 79

-B-

Bailey, Bill 93
Bailey, Jan 93, 227
Baird, Terry 93, 205, 206
Baker, Lea Etta 60, 200, 201
Baker, Ronald 93
Ball, Brenda 60
Barber, Paul 86
Barentine, Colbert 93, 107
Barker, Sam 93, 138
Barnett, Martha 93, 205
Barrick, Barbara 79, 190
Barrow, Carolyn 79, 196, 204
Barry, Martha 79, 196, 205, 206
Basford, Mrs. A. 19, 22, 201
Bassett, Larry 60, 238
Bateman, Julie Ann 93, 190
Battreal, Jane 86, 205, 206
Baxter, Kelmer D. 28, 202, 203
Bean, Bobbye 93
Beck, Bill 93
Beck, Eugene E. 32, 239
Bell, Ann 93, 229
Bell, Carroll 60, 236
Bell, Charles 60, 206
Bell, Rick 92, 93, 108, 169, 193, 233
Bennett, Herbert 60, 199, 204, 239
Bennett, John M. 60
Benton, Freda Dial 61, 212, 227
Berry, Carolyn 93
Billingsley, Bobby 86, 113
Bivens, Jimmy 128, 130
Blackerby, Betty 93, 204, 209, 211
Blackwood, Don 93
Blanton, Jimmy 86
Bledsoe, Billy 93
Blevens, Andrew 86
Blevins, Bill 93, 128, 133, 241
Blevins, Clyda 79
Blevins, Verna 93, 212
Blodgett, Robbie 93
Blythe, Mike 86
Blythe, Sharon 93
Bond, Janice 79, 200, 213
Bonner, Marvin 61, 235, 248
Boschetti, Margaret 61, 170, 195, 199, 200, 208, 223, 231
Boseman, Brenda 93, 190, 227
Bounds, Audrey 61
Bowen, Jerry 93
Boyd, Sue 79
Bradford, Bobbie Beard 61
Bradford, Jay 79
Branch, Joe 79, 109, 128, 131, 167, 235
Braswell, Rebecca 79
Bright, Barbara 86
Brinkley, Elizabeth 22
Brockway, Lawrence 77
Brockway, Jeanne 202, 203, 229
Brown, Emile 79
Brown, James 79
Brown, Joe 93
Brown, Lyndall 94, 145
Brown, Patsy 94
Bruce, Martha 94, 229
Bryan, Jim 79, 235
Bryan, June 86
Bryant, Mrs. Barbara 61
Bryant, Don 94
Buck, Elaine 94
Buckmaster, Alvin 94
Buford, Eddie 79
Bullard, Charles 94
Bumpass, Carolyn 94
Burgess, Mrs. R. A. 53
Burney, Layvonne 79
Burnside, Libby 61, 113, 182, 196
Burris, Leon 94
Burroughs, Burlin 140, 94
Burroughs, Jeanette 94
Burroughs, Odis 79
Burroughs, Trecea 86, 213
Burson, Charles 86
Burton, Mary 94
Bush, Mike 79, 147, 240
Byers, Mrs. Elizabeth 16

-C-

Cagle, Daniel 86
Cagle, Janet Sue 94
Caldwell, Ruth 94
Calloway, Jennie 94
Calvert, Ken 79, 147, 235
Camp, Frances 62, 213
Campbell, Robert 86, 241
Canada, Bill 86, 210, 240
Cannon, Billy 79, 211, 247

Cannon, Kell 94
Cantrell, Joy 86, 196
Cantrell, Wilma 86, 209
Capell, Matthew 94, 128, 134
Caple, Sara 86, 229
Carey, Lani 94
Carden, Allen Joe 94, 128, 134
Carlisle, Jannie 94
Carlisle, Raymond 86, 206
Carpenter, Bobby 86, 206
Carpenter, Carole 86
Carpenter, Willard D. 20, 195
Carroll, Joe 144
Carter, Sandra 94, 213, 229
Carver, Richard 86
Caver, Troy 79
Cerrato, Russell 54, 62, 112, 128, 130, 170, 206, 244, 247, 248
Chambers, Barbara 94, 209
Chancellor, Joan 94
Chandler, James 235
Chandler, Kelly 233
Cheatham, Raymond 145
Cheek, Charles 94, 251
Chennault, Emma Sue 62, 208, 211
Childers, Don 79
Chotard, Craig 94
Clack, Judy 94, 211
Clark, H. S. 62, 199, 210, 222, 238
Clark, Jan 86
Claunch, Zoe 79
Clifton, David 79, 200, 236
Clifton, Georgia 28
Clingan, Don 86
Clinger, Susan 79, 193, 200
Cloud, Jimmy 94, 241
Cobb, Linda 94
Coffman, Thelma 94, 290, 229
Coffman, Truman 94
Cogburn, Elizabeth 94
Coker, Becky 94, 108, 155, 231
Coker, Judy 62, 113, 155, 158, 166, 171, 182-6, 193, 199, 200, 225, 240, 242
Coleman, Dickie 86, 206, 222, 241
Collins, Joe 34, 95, 195, 237
Conduff, Frances 95, 205, 213
Connell, Bob 86, 237
Cook, Bobby Joe 95
Cook, Curtis 95
Cook, Charles J. 62
Cook, Daisy Dean 86, 108, 185, 231
Cook, Tina 95
Cooper, Cornelius B. 14
Cottingham, Sally 95
Cottrell, Vicki 225, 231
Courtney, Milly 62
Cowart, Coreta J. 32
Cowling, Bob 63, 112, 128, 131, 171, 197, 199, 210, 245, 248
Cox, Bernard 87
Coyle, Tommy Dick 95, 128, 132, 149, 133, 135, 235
Craft, Marvin 63, 239
Craig, Joe 95
Crawford, Robert 87
Creed, Tommy J. 87, 113
Crone, Bob 63, 197, 204, 245, 249
Crone, Jim 87
Cross, Aaron 63
Cross, Kenneth 63, 211, 247
Crowder, Herman 95, 211
Crowson, Paul 79, 143
Crouse, Mary 87
Cruse, Ginger 87, 108, 155, 168, 177, 178, 184, 185
Culpepper, Brenda 87, 223, 229
Cunningham, Elizabeth 27, 208
Cummings, Brooks 95
Cummings, Norman 95, 206
Curry, Thomas Roy 80, 241
Cuthbertson, Jimmy 128, 133

-D-

Dabbs, Harold Ray 87, 197, 241
Dahlstedt, Waldo A. 24
Daniel, Mary 95
Daniels, Carolyn 63, 108, 113, 163, 167, 171, 181-5, 193, 200, 231
Daniels, Floy 87, 195, 231
David, Donald 95
David, Jo Ann 95, 213, 229
Davis, Betty 95
Davis, Dennis L. 80
Davis, Eloise 87
Davis, Melvia 95
Davis, Milton 63, 200
Davis, Noel 95
Davis, Phil 87
Davis, Phil M. 87, 232
Davis, Susan 80, 190, 229
Dawley, Mrs. Hortense 16
Day, Rosemary 63, 111, 176, 178, 231
Deaton, Mrs. Ermon 16
DeBruin, Tommy 80, 210
DeBruin, Schuler Mae 95
Dedman, Linda 87, 195, 231
DeLamar, Benny 95
Delavan, Wayne 36
Denton, Betty 95, 204
Dial, H. F. 12
Dickinson, Charles 95, 237
Dickson, Sue 80, 209
Dillard, Dodi 87
Dillion, Jackie 87
Dixon, Jimmy 95, 149
Dodd, Carole 87, 190, 229
Dodson, Donald R. 23, 235
Doherty, George 80
Donaldson, Charles 77, 128, 130, 179
Dorflinger, Susie 95
Doss, Faith 89, 194, 199, 225
Dougal, Beth 87, 208, 210
Douglas, Harold 87, 233
Downey, Dennis 87, 233
Downs, Charles F. 14, 219, 239
Downs, Jay 85, 87, 193, 168, 210, 239
Downs, Steve 77, 172, 166, 164, 199, 201, 213, 238, 245, 248
Driggers, Zolane 95, 155, 231
Driver, David 28
Drummond, Boyce 36, 37, 242
Duggan, Ferbia 95, 209
Duke, Ronald 80
Duncan, Elizabeth 95, 196
Duncan, Nan 229
Dunlap, Linda 80, 200, 204, 212
Dunlap, Nancy 95, 229
Dunlap, Patricia 87, 229
Dunn, Mrs. C. M. 16

Duren, Donald D. 95
Durham, James E. 28, 233
Dyer, Bonnie 54, 64, 204
Dyer, Charles 54, 64, 206, 245
Dyer, Mrs. Jaunelle 16
Dyer, Van 144

-E-

Eans, Bryan 95, 233
Eason, Elizabeth 190
Eifling, Sam 64, 200, 249
Edwards, Duane 87
Elkins, F. Clark 36, 194, 200, 239
Elliott, Mrs. Gertie 52
Ellis, C. Merrill 28
Ellis, Davis 87, 237, 247
Ellis, Linda 95, 209
Ellis, Robert 30
Elton, Kay 95, 204, 227
Englehart, Nancy 87, 210
Entrop, Gerald 128, 132, 144
Epperson, Joyce 87, 210
Evans, Shirley 80, 200, 209, 210
Evanson, Wendell 30, 31, 187, 188, 233

-F-

Farley, R. C. 95, 211
Fassler, Mary M. 87, 205, 206
Faught, Bill 87, 241
Faulkner, Norma Jean 96
Featherston, Jim 64, 199, 213, 245, 256, 248
Featherston, Nancy Boaz 64, 171, 196, 199, 200, 223, 226
Fenton, Lola 96, 204, 205
Ferguson, Carolyn 64, 227
Ferguson, John E. 80
Fikes, Norma Jean 64
Finley, Dickie 87
Finley, Irvena 64
Finley, James Curtis 80, 206
Finley, Mrs. Lucy 28, 226
Fiser, Charles 87
Fiser, Wm. Earl 96
Fisher, Lela 96, 231
Flemons, Lynda 96, 196
Flenor, James 87
Fleschner, Mrs. Marie B. 15
Flowers, Jimmy 96
Flowers, Sandra 96
Fogarty, Larry K. 87
Folsom, Francis 87, 209
Ford, Jimmy 80, 233
Ford, Miss Juanita 27
Fore, Rex 88, 128, 132, 210
Formby, Buddy 65, 112, 130, 177, 206, 235
Foster, Mary Lee 6, 7, 26
Frachiseur, Ray 65, 197, 206, 211, 245
Frazier, J. S. 96, 239
Freeman, Claryce 16
Friend, Barbara 96, 210
Fryar, Shelby 88
Fugitt, Maye Gnell 80, 200, 231
Futtrell, Woodie 143, 235

-G-

Gaddy, Joyce 96, 190, 204, 227
Galbreaith, Lt. Col. Robert 38, 247
Galvin, Maj. Antonio 38, 235, 245
Gamble, Shirley P. 80
Ganaway, John 88
Gardner, Judy 65, 190, 200, 201
Gardner, Lloyd 80, 128, 131, 222, 235, 249
Garner, Don 96
Garner, Erwin W. 14
Garner, James 96
Garner, Marilyn 96
Garner, Roger M. 80, 241, 252
Garney, Bobby 88
Garrett, Ava 80
Garrett, Betty 80, 204
Garrett, Charles G. 65
Garrett, Cleo 80, 200, 204
Garrett, Mickey 78, 80, 193, 199, 239, 247
Gary, Gloria 80, 213
Gaston, Lynn L. 80
Gaston, Mary 227
Gatlin, Kaye 65, 171, 199, 225
Gentry, Jack 65, 241
Gibson, Scokkie 238
Gilliam, Eleanor 28
Gillis, Jerry 88
Gillis, Wayne 96
Girod, Barbara 88, 202
Gladney, Lyndia Jean 96
Glaze, Freddie 58, 65, 112, 128, 130, 133-5, 147, 172, 177, 193, 204, 206, 245, 247-9
Glosup, Lynn 96, 241
Glover, Suzy 80, 112, 196, 199, 200, 202, 203, 223, 226, 227
Goessman, Audrey 88
Goggan, John 65, 112, 128, 130, 177, 206, 235, 245
Golden, Jimmy 128, 130, 131, 147, 167, 235
Golden, Norma 96
Goodloe, A. T. 96, 210
Goodman, Kathleen 96
Goodlett, Sara Lynn 88, 212
Gore, Bob 88, 197, 210, 211
Graham, Thomas 96
Granderson, Bobby 88
Grant, Brad 145
Graves, Jeanette 88
Graves, Patricia 66
Gray, Joyce 96
Greenberg, David 88, 252
Greenberg, Irving 96
Green, Capt. Albert B. 38, 235
Greene, Amy Jean 24, 198, 201, 225
Greenlee, George Ann 80
Gresham, Maurice 80, 222, 239, 247, 251
Grier, Joe 96
Grier, Paul 88
Griffeth, Willie 96
Grisham, Ronnie E. 80, 197
Guthrie, Jerry 96, 149
Guthrie, Ruth 24, 226
Gunn, Jim Pat 88, 128, 134

-H-

Haggard, Burle 199, 235
Hale, Ronnie 237
Haley, Joanne 80, 209
Hall, Betty 66, 155, 172, 206, 213, 227
Hallman, Mrs. Ruby 49
Hamer, Mike 80, 128, 132, 206, 245, 249
Hamm, Judy 88, 225
Hannum, Orville 88, 190
Hansford, Harold 80
Hardage, Birdie 80, 204, 213
Hardgrave, H. L. 96

Hardin, Annita 81
Hardin, Joann 80, 204-6
Hardman, Brown 66, 148, 235
Hardman, Mary 96, 231
Harp, Buddy 128, 132, 241
Harris, James R. 30, 242
Harrison, Carroll 148
Harrison, Betty 66, 209
Harrison, Sue 66, 190, 199, 201, 213
Harvey, Connie 92, 96, 108, 114, 155, 159, 169, 177, 178, 186, 193, 195, 231
Harvey, Janet 96, 229
Harville, James 66
Hasley, William 96
Hawthorne, Grace 88, 209
Hawthorne, Jerry 88
Hayden, Wendell 88
Haynes, Reba 88
Haynes, Terry T. 96
Haynie, Ken 250
Hays, Guy J. 15, 195
Heard, Lowell 66
Helm, Jamese 81
Helms, Kathleen 97
Helvie, Janice 97, 196, 227
Henderson, Marilyn 88, 155, 184, 185, 225
Hendrix, Linda 97
Henry, "Butch" Andrew 97, 239
Henry, Donna 97, 196, 227
Henry, Ivan 97
Henry, Sheryl 97, 225
Henson, Pearl 28, 195, 202, 203
Herrin, Hilda 88
Herzog, Joe 66, 204, 245, 248, 249
Hewitt, Mrs. Faye 16
Hiett, Harry B. 97
Hiett, Larry 97
Hill, Carolyn 88
Hill, Hobert 97, 134, 210, 241
Hill, Johnny 88, 128
Hill, Lynn 88
Hill, Nona 88
Hill, Patsy 97
Hilton, Ruth 67
Hines, Frank 145
Hipp, Charles 97
Hobson, Joe 77, 222, 232, 251
Holcomb, Harmon 88, 222, 237
Holden, Mrs. G. H. 53
Holder, Kenneth 58, 67, 172, 193, 200, 201, 204, 237, 248
Holland, Carrie 32, 205
Holland, Sharon 81, 196
Holt, Hank 81, 138, 206, 241
Holt, Yvonne 88, 190, 194, 227
Hood, Don 67, 172, 204, 222, 234
Hooks, Hershel 67
Hoover, Janice 97, 204
Hoover, Jo Ann 81
Hope, Murline 81, 115, 196, 204, 205
Horn, Donald 97
Horn, Gail 97
Horton, Homer 67, 206
Horton, Julius 81
Horton, Philip G. 34, 210
Howell, Dwight 67, 206
Howell, Jack 67, 210
Hubbard, Sandra 97
Huckabee, Terry 67, 202, 203
Hudson, Bernice 88, 211
Hudson, Billy 81, 210, 247
Hudson, Martin V. 68
Hughes, Dee 97, 123, 229
Hughes, Virginia 97
Huie, Cyrus 190
Humphreys, Sue 97, 115, 196
Humphries, Pat 97
Hunter, Glynith 81, 202, 203
Huselton, Glenn 97
Hutchins, Patsy 78, 81, 155, 160, 167, 173, 193, 196, 200, 213, 223, 228
Hutto, Morton L. 32

-I-

Ingram, Bruce 138
Inlow, Glenna 81, 190, 229
Inzer, Ronnie 81, 190

-J-

Jackson, John 81, 207, 235
Jacques, William 81
Jamerson, Emma 88, 209
James, Herbert 97
James, Jerry 97, 207
James, Kathleen 97
Janske, Sue 81
Jenkins, Bert 88, 113
Jennings, Wanda 97, 190
Jester, Betty 89
Johnson, Billie 97
Johnson, Donna 97
Johnson, Freddie 97, 108, 155, 169, 184, 185, 204, 231
Johnson, James 140, 97
Johnson, Pat 68, 200, 201, 225
Johnston, Jean 68, 209, 213
Jolly, Mary Jane 81, 200
Jolly, Woodie 128, 133, 241
Jones, Charles 97
Jones, Clifton 81, 239
Jones, Genevieve 89, 213, 223, 227
Jones, Harrell 199, 239
Jones, Haskell L. 34, 210
Jones, Jean 89
Jones, Kathrene 89
Jones, Linda Lou 89, 213
Jones, Linda Sue 97, 190
Jones, Martha 89, 209, 210
Jones, Miller 89, 202
Jones, Shelia 98
Jones, William 97, 211
Jordon, Benny 98, 239
Jordon, Julie 217, 227
Jordon, Lloyd 248
Joyce, James 233

- K -

Keese, Don 89, 233
Kemp, Mary 98
Kennedy, Barbara 98, 205, 207
Kennedy, Tom 81, 128, 131, 148, 235
Kinard, Billy 98
Kinard, Donna 81, 78, 193, 196, 231
King, Charles 68, 202, 206, 241
Kitchens, Wana 98, 205
Knox, Jaunita 68, 201
Krause, Tommy 98, 210
Krueger, Luvena 68, 213

Krug, Tad 81, 143
Kuhn, Richard 81, 241
Kuyper, Eugene G. 31

-L-

Lacewell, Johnny 98, 239
Lockwood, Lawrena 69
LaFevers, Johnny 81
Lambert, Rose 89
Lampkin, Don 81
Laney, Nancy 89, 202
Langley, David 68, 147, 209, 241
Langley, Iris 89, 194, 210
Laurence, Rex 89
Lawson, Billy 98
Leasure, Phil 113
Lea, Anna 69, 200, 201
Ledbetter, Norman 69, 237, 245, 248, 250
Lee, Chester 69, 166, 172, 193, 197, 199, 207, 240, 245, 250
Lee, Sally 69, 172, 196, 199, 204, 212
Leslie, Joe 81, 237, 247
Leverett, Nyoka 98, 210
Lewis, Mickey 69, 207
Linville, Judy 81, 200, 212
Lloyd, Leon 89
Loe, Janice 89
Loe, Ottis 81, 207
Lookadoo, Hugh 12
Love, Carolyn 89, 155, 231, 234
Love, Gerry Beth 81, 155, 209, 227, 240
Loyd, M. Sgt. Wm. R. 38
Lynch, Sgt. F. C. Alfred 38
Lynch, Hillquit 36, 37
Luft, Ronald 98

-M-

Mack, Joe 89
Mackey, Robert Emil 98, 219
Mackey, Tommie 81
Madding, Thomas 81, 222, 233
Mahoney, Joan 98
Majors, Troy E. 36
Mann, Jeanie 98
Mann, Sheila 98
Manning, Roy 98, 219
Mantooth, Lynda 54, 69, 205, 287
Mantooth, Pat 54, 69, 206, 250
Martin, Bobby 89, 143
Martin, Judy 70, 223
Martin, Paul 89, 210
Martin, Ray 12
Martineau, Sue 81
Marsh, Edward 89
Mathis, Diane 98, 227
Matlock, Connie 58, 77, 173, 193, 200, 213, 217, 219, 224, 225
Mattar, Mrs. Rosa 15
Matthews, Judy 98, 196, 231
Mauldin, Bill 98
Mauldin, Donald 84
Maxcy, Nelda 89
May, Jewell 81
May, Wayne 145
Maynard, Jo Ann 70, 163, 199, 200, 201
Meador, Wm. B. 98
Measel, John 81, 237
Meeks, Wanda 98, 190
Melder, David 98
Melugin, Winburn 89
Melton, Jeanne 98
Merkel, Rebecca 70, 213
Middleton, Earlene 89
Middleton, Wm. E. 24, 112
Milholen, Kay 89, 205
Miller, Becky 82, 109, 196, 205, 207
Miller, Ida 82, 213
Miller, Laverne 89, 195, 205, 207, 213, 225
Milligan, Pat 98
Milloway, Don 98
Mitchel, Allen 70. 173, 166, 207, 213, 222, 240, 242
Mitchel, Donnie 98, 169, 241
Mitchell, Martha 82
Mitchell, Travis 233
Mizell, Diann 201, 203
Mizell, Robert 128, 134
Mobley, Lynn 98
Moncus, Helen M. 98, 202, 213
Montgomery, Charles 82, 128, 207, 131, 235, 251
Montgomery, Gale 89, 207, 241, 247
Montgomery, Shirley 99, 190
Moody, Ken 70, 234
Moon, James D. 98
Moore, Buster 82, 233
Moore, Jerry 98
Moore, John Ed. 98
Moore, Leon 70, 200, 201
Moore, Lynda Peek 82
Moore, Lonnie 82, 200, 202
Moore, Sue 89, 209
Moore, Oscar G. 70, 210
Moran, Violette 99
Morgan, Mary Ann 82, 214
Morgan, Mrs. Roy 53
Morphew, Carolyn 99
Morton, Tommy W. 99
Moseley, Charles 99
Moseley, Kay 82
Murray, Linda 82, 190
Myrick, Lester 70, 202

-Mc-

McBrayer, Bobby 71, 207
McBrayer, Linda 99, 214
McBrayer, Mary 82, 209
McBrien, Dean D. 10, 11, 125, 126
McCarty, Mrs. Myrene V. 26
McCaskill, Joan 71, 214
McClain, Carolyn 99, 225
McClellan, Martha 99
McCone, Barbara 89
McCorkle, Claudia 82, 209
McDonald, C. C. 233
McDonald, Vicki 82, 199, 167, 225
McGraw, Gayle 99
McGriff, Judith 99
McLarty, Mrs. J. H. 51
McLelland, J. V. 82
McKinney, Don 89, 207
McKinnon, Louise 82, 214
McMaster, Eddie 99
McMaster, Jeff 82, 148, 197
McMinn, Janet 99
McPherson, Jerry 233
McRaney, Judy 89, 195, 217, 227
McSpadden, Larry 31, 82, 190
McSwain, Roger 99

McVay, Pat 89
McWatters, M. Sgt. Garland 38

-N-

Narkinsky, John 99
Nash, Smeade Marion 99
Neal, Jimmy 128, 131, 250
Neece, Gloria 99, 155, 231
Neilson, Buddy 217
Nethery, Mary Janice 71, 113, 163, 166, 173, 181, 182, 199, 202, 203, 229, 236
Newcomb, Carolyn 89
Nichols, Junior 128, 133
Nix, Janice 99
Northum, Katie 89, 214, 229
Norton, Wanda 99, 211
Nunnally, Sandra 92, 99, 108, 115, 193, 225
Nutt, Charles 89
Nutt, Morgan 85, 168, 193, 197, 241

- O -

Oathout, Martha L. 82, 190, 200
O'Barr, Linda 99, 225
Ohls, Boulware M. 14
Ohls, Ellen 21, 71, 173, 199, 203, 214, 217, 225
O'Neal, Ben 99, 239
O'Neal, Diane 90, 209, 214
O'Neal, Jerry 140, 99
Orr, Billy 99
Orren, Carl 82
Osborne, Don 85, 90, 168, 193, 237
Osburn, Patsy 71, 227
Oswalt, Dale 190
Overton, Jackie 99
Owens, Joan Carol 99, 231

-P-

Pagan, Mrs. Frank 49
Parker, James 237
Parker, Paul 99
Pate, Nancy 71, 113, 181, 182, 207, 223, 225
Payne, Arvella 36
Pearson, Maurice 71, 112, 128, 131, 201, 207
Pegg, Samye 99, 229
Pendergraft, Albert 72
Pennington, Bob 99
Penton, Vicki 99, 196, 229
Perry, Edith Ann 99, 196, 217, 227
Perry, John Allen 72
Peters, Jimmy 90
Pettigrew, Carroll 82, 199, 236
Pfeifer, Sarah 72, 208, 211
Pharr, Arthur 82, 207, 247
Phillips, Anna Jean 90
Phillips, Larry 82, 237
Phipps, Dr. W. E. 12
Pierce, Charles 90, 211
Pierce, Herbert 82, 211, 247
Pinkerton, Gerald 82
Pinkerton, Sherald 82
Place, Linda 99, 209, 229
Plyer, Warren 99
Polk, Linda 82
Polomsky, Frank 90, 242
Poolman, John 100, 233
Pope, Don 72, 239
Porhamer, Bettie 90, 155, 196, 223, 225
Powell, Eddie 82, 148, 167, 235, 247
Powers, Samuel C. F 13
Powers, Sandra 82, 214
Prather, James W. 72, 207
Prather, Phyllis 72, 196, 238
Presley, Don 82
Presley, Jane 100
Price, Bonnie 82, 214
Prickett, Linda 100, 155, 204, 214, 229
Priest, Ann 100, 190
Prince, Betty 100
Prince, John 82
Pyron, Betty 72, 196, 206

-R-

Rainwater, Maureen 100, 209
Rampley, Janice 90, 212, 217
Ramsey, Mrs. J. A. 50, 115
Randel, George 90
Rauls, Freda 90, 225
Reaves, Shirley 100, 211
Reed, Eddie 90, 113, 123
Reed, Nancy 100
Reed, Sally Jo 83
Reeder, Clifford 90, 207
Reese, Anne 83
Reese, Nancy 195
Reeves, Annette 90, 162, 163, 190, 195, 225
Reeves, Theresa 100, 205
Reid, Elise 24, 229
Reinheimer, Pat 85, 90, 107, 193, 196, 207, 240
Renfrow, Sandra 100, 205, 207
Reppo, Jimmy 83, 115, 138, 207
Reves, Terry 100
Reynolds, Wayne 100
Rhodes, Bobby 72, 242
Rice, Bill 73
Rice, Dorothy 34
Rice, Joe 73
Rice, Margaret 83, 123
Richardson, Janet 100
Riggan, Linda 90, 163, 205, 207, 225
Riggan, Wendell 100
Riggs, David 100
Riggs, William 90
Riley, Joyce 90
Rinehart, Rita 100
Ringgold, Ronnie 100, 128, 130, 143
Rivers, Garry 139
Roach, J. T. 100
Robbins, Linda Sue 100
Roberson, Ronnie 100
Robert, Ann 196, 229
Roberts, Paul 147, 242
Robertson, F. Butch 100, 128, 134, 144
Robertson, Mrs. Grace 16
Robeson, Eunice 83
Robbins, Linda 100
Robins, Judy 83, 196, 208, 229
Robinson, Jacqueline 90, 227
Robinson, James H. 100
Robinson, Janice 100, 229
Robinson, Richard E. 34, 210
Rogers, Joyce 100, 204, 217
Rogers, Linda 90, 227
Rogers, Roger 100
Roney, Nannie May 28, 200
Rosewell, Janice 100
Rosen, David 90
Ross, Mrs. Elsie 24
Ross, Barbara 90

Ross, Carolyn 100, 155, 231
Ross, Glenn 83, 247
Rowe, J. E. 83, 197, 235
Rowe, Patsy 100, 209
Rupp, Tillman 100
Russell, M. H. 12
Russell, Sharron 100
Russell, Sue Ella 100, 225

-S-

Sallee, Susan 100, 207
Saltonstall, Jenna 80, 231
Sampson, Danny 101
Sandage, Charles 101
Sanders, Sarah 101, 202, 214
Sawyer, Jim Mack 32, 33
Schales, Mrs. Pat 90
Schooley, Bill 73, 173, 198, 202, 203, 219, 240
Schroeder, Wm. A. 30, 31
Schultz, Linda 101
Scott, Judy 73
Scott, Julia Beth 83, 225
Seawell, Thom R. 20
Sesser, Judy 101, 190
Seymore, Rhine 101
Shaffer, Monteen 83
Shankle, Robert 83
Shaw, Johnny 90, 242
Shelton, Ben 101
Shepherd, Judy 101, 227
Sherrod, Mildred 28
Shewmake, Frank 90, 242
Shields, Doyle 90
Shields, Marilyn 101, 190, 202
Shifflett, J. C. 83, 183, 199, 242, 247
Shirley, Leon 128, 133, 140, 242
Shoptaw, Raymond 83
Shreeve, Kay 101, 190, 202, 214
Shugart, Sarah 83, 196, 230, 231, 234
Sikes, Maxey 101, 251
Silliman, Cherry 101
Simmons, Billy W. 83
Simmons, Peggy D. 73, 214
Simpson, Billie Sue 90, 209
Sims, Maribelle 101, 205, 207, 229
Sirmon, Carol 83
Sloan, Mrs. A. R. 15
Smart, Gordon 237
Smith, Barbara 101
Smith, Barbara Sue 101, 204
Smith, Mrs. Bernice 13, 193, 196, 223
Smith, Carolyn 101, 205, 207
Smith, Charles 90
Smith, Doyle 83, 237, 247
Smith, Frederick 83
Smith, Jimmy 101, 237
Smith, Judy 83, 196, 208
Smith, Levi 101
Smith, Lois McNabb 30
Smith, Robert O. 83, 237
Smith, Tom 73, 237
Smith, Thomas 90
Smith, Trumann 101, 207
Smoke, Sandra 90, 209
Smothers, Bob 101
Souter, Floyd 73, 212
Spakes, Pat 73, 163, 214
Spann, Judy 90, 114, 123, 208, 227
Sparks, Jimmy 83
Spears, Glenn 101
Spraggins, Barbara 101
Spurlock, Janet 101
Stafford, Beatrice 74
Stafford, Gloria 101
Stanley, Johnnie 24
Stanley, Leo 232, 83
Stanton, Allene 27
Starks, Betty 74, 231
Stedman, Barbara 83
Stephens, Bobbye 74, 227
Stephenson, H. L. 12
Stephenson, Judy 92, 101, 108, 155-7, 169, 186, 193, 217, 225
Stephenson, Mrs. O. J. 50
Stephenson, Thomas 90
Stetz, Mrs. Mildred 91
Stewart, Carrie 101, 214, 227
Stewart, James L. 13, 193, 197, 222
Stewart, Joyce 83, 214
Stiles, Michael 91
Stone, Deautaun 101
Stone, Mary Jo 83, 173, 196, 200, 202, 203, 225
Stocks, Linda 91, 190
Stout, Sara 91
Stovall, Gerald 101
Strack, C. Miller 13, 18, 19, 36, 233
Stringfellow, Jerry 210, 232
Stroope, Bobbye 101
Stuttle, Mary Ann 101
Summers, Mrs. H. E. 52
Sweptston, Mrs. Thelma 51

-T-

Tabor, Don 101
Tabor, John 83, 237
Tabor, Mary 101, 205, 207
Tackett, Sue 102, 202, 214
Takahashi, Akehiko 91
Tankersley, Jim 91, 242
Tarkington, Jim 143
Tolleson, Jo Ann 74, 200, 202
Tatum, Buddy 233
Taylor, Earnie Kathryne 74
Taylor, Larry 102, 237
Taylor, Pat 91
Teague, Larry 102
Teeter, Karen 83, 199, 209, 227
Temple, Sammy 74, 235
Thomas, Donna 102
Thomasson, Cecil W. 17, 24, 211
Thomason, Elaine 91, 186, 194, 217, 227
Thomasson, Johnie 102, 196, 231
Thompson, Claudia 102
Thompson, Jeri 91, 231
Thompson, Kay 83, 196, 227
Thompson, Kay Ann 102
Thompson, Rose 74
Thompson, Thurman 83
Thompson, Wayne 91, 128, 132, 139, 247
Thornton, Denver 102, 239
Thornton, Gifford 102
Thurman, Terry 128, 134, 145, 235
Tickel, Ed 91, 169, 235
Tidball, William 102
Tisdale, Johnny 102
Titsworth, Johnny 83, 197, 250
Tobey, Bob 91

Tobey, Judy 91
Toll, Jackie Thurman 102, 209, 211
Toll, Tommy 91
Tolson, Thelma 91
Tolleson, Joann 214
Tope, Leslie A. 34
Townley, Elaine 102, 209
Tramel, Kenneth 102
Trotter, Fletcher 74, 199
Tucker, Ray 83, 128, 132, 197, 235
Turner, Don 91
Turner, Mrs. Nila 19, 28
Turrentine, Mrs. P. W. 14
Tutt, Bobby 91
Tweedle, Sharon 210, 225
Tyer, Fredonia 102, 214

-U-

Urrey, Clara Louise 111
Utley, Beverly 102, 202, 227

-V-

Vaden, Bill 83, 78, 193, 197, 200, 234
Vanderslice, Joyce 84, 214
Vaughan, Dennis 84, 233
Van Wagner, Wm. 91, 115, 139
Voegel, Mary 102, 205
Voss, Joan 84, 210

-W-

Wallace, John 91
Wallace, Pat 84, 202
Walling, Gary 102
Walker, Donald 75, 233
Walker, Jim 233
Walker, Joe 75, 207
Walker, Robert 102
Walker, Shirley 102
Walters, Horace Wayne 102, 237
Walthall, Elizabeth 75, 214
Walton, Gary 237
Ward, Charles 102
Ward, Doris Lea 84, 190
Ward, Larry 102
Warford, Aubrey 102
Warrington, Doyle 102, 242
Washburn, Mary Beth 84, 231
Waters, Nancy 102, 190
Watkins, Bobby 128, 134, 149
Watkins, Bython 102, 190
Watlington, Kay 102, 217, 225
Watson, Charles 102
Weatherton, Mark 75, 203, 222, 236
Webb, Linda 102
Webb, Voniece 84, 200, 225
Weber, Lynn 75, 173, 196, 199, 212, 227, 238
Weeks, Johnny 102
Weeks, Nita Faye 91, 230, 231
Wells, Buddy 144
Wells, Duke 32
Welch, Susan 102, 225
Wells, Jeannie 84
Wells, Thomas 75
Weser, Gene 75
Wesson, Davon 75, 177, 178, 207
Wesson, Jerome 84, 128, 131, 207, 235
West, Gale 91
West, Peggie 103, 205
West, Sue 84, 155, 163, 186, 227, 242
Westbrook, Nell 103
Westerman, Betty 103, 225
Wheelington, Leroy 91, 242
Whipple, Mae 29, 30, 225
Whisenhunt, Irene 84
White, Carolyn 103, 214
White, Charles 76
White, Joe 91
White, Kelly 251
White, Pat 76, 231
Whitley, Charles 76
Whitley, Larry 84
Whitmarsh, Bob 76
Whitmer, Edith 26, 201
Whitmore, Harry 128
Whittaker, James 242
Whitten, Ruby 84, 224, 225
Whorley, Judy 91, 231
Wiegand, Anne 91, 216, 227
Wiesener, Leon 91
Wilcox, Adrianne 103, 231
Williams, Betty 103
Williams, Charles E. 76, 197
Williams, Clovis Ann 84, 214
Williams, Curt 76
Williams, Don 91, 197, 236
Williams, Rev. Don 91
Williams, Ernest I. 103
Williams, James A. 103
Williams, Joe 76
Williams, Martha 103
Williams, Mickey 91, 235
Williams, Stephen 15
Wilmuth, Mrs. Virginia 27, 208
Wilson, Allie C. 28
Wilson, Charles J. 103
Wilson, Dan 91
Wilson, James A. 84
Wilson, Jeanne 103
Wilson, John 103, 242
Wilson, Julia 103
Wilson, Patsy 103, 209
Wilson, Ralph 103
Wilson, Lynn 91, 202, 237
Wilson, W. L. 76
Windham, Hettie 103, 214
Wingfield, J. B. 12
Wingfield, Jewell 91
Winslow, Marjorie 23, 195, 201, 211
Wise, Pat 91, 190, 223, 229
Womack, Hilda 77
Womack, Melba Jane 103
Woodall, Edwin 103
Woods, Joe 103
Woods, Judy 103, 114, 155, 161, 231
Wortham, Buel 128, 132, 235
Wray, Charles 103
Wright, Douglas 84
Wright, James 91, 235
Wright, Vaughn 77

-Y-

Yates, Phil 84
Yearby, Wayne W. 15
Yielding, Peggy 91, 108, 112, 155, 168, 184, 196, 207, 225
Younk, Tommy 103, 128, 133
Young, Kenneth 103, 139, 242

-Z-

Zachry, Gerald 77, 200, 201, 214

Hennington Publishing Company Wolfe City Texas

STUDENT PERSONNEL OFFICE